

# Southwest Calgary Ring Road

## Advisory Notice

September 14th, 2021

### Numerous Closures Woodbine Pedestrian Bridge and Tsuut'ina Trail SW

---

**Location:** North and southbound Tsuut'ina Trail SW and Woodbine Pedestrian Bridge

**Impacts:**

- Numerous closures

**Reason:** To allow KGL to perform bridge work

**Implementation Date:** Tuesday, September 14 - Wednesday, September 15<sup>th</sup>

**Work hours:** 10:00pm – 6:00am

**Speed limit:** N/A

**Other information:** Work will be performed at night to minimize impact on drivers. There will be signs in place directing drivers through the work zone. Please note this work is weather dependent, and dates may change.

For your safety, please obey all construction signs when travelling through the area. KGL Constructors would like to thank you for your patience during this construction period.

403-212-0565  
info@SWCRRproject.co



Woodbine Pedestrian Bridge and Tsuut'ina Trail SW  
Numerous Closures - Bridge Work  
Tuesday, September 14 - Wednesday, September 15  
10:00pm to 6:00am

September 14

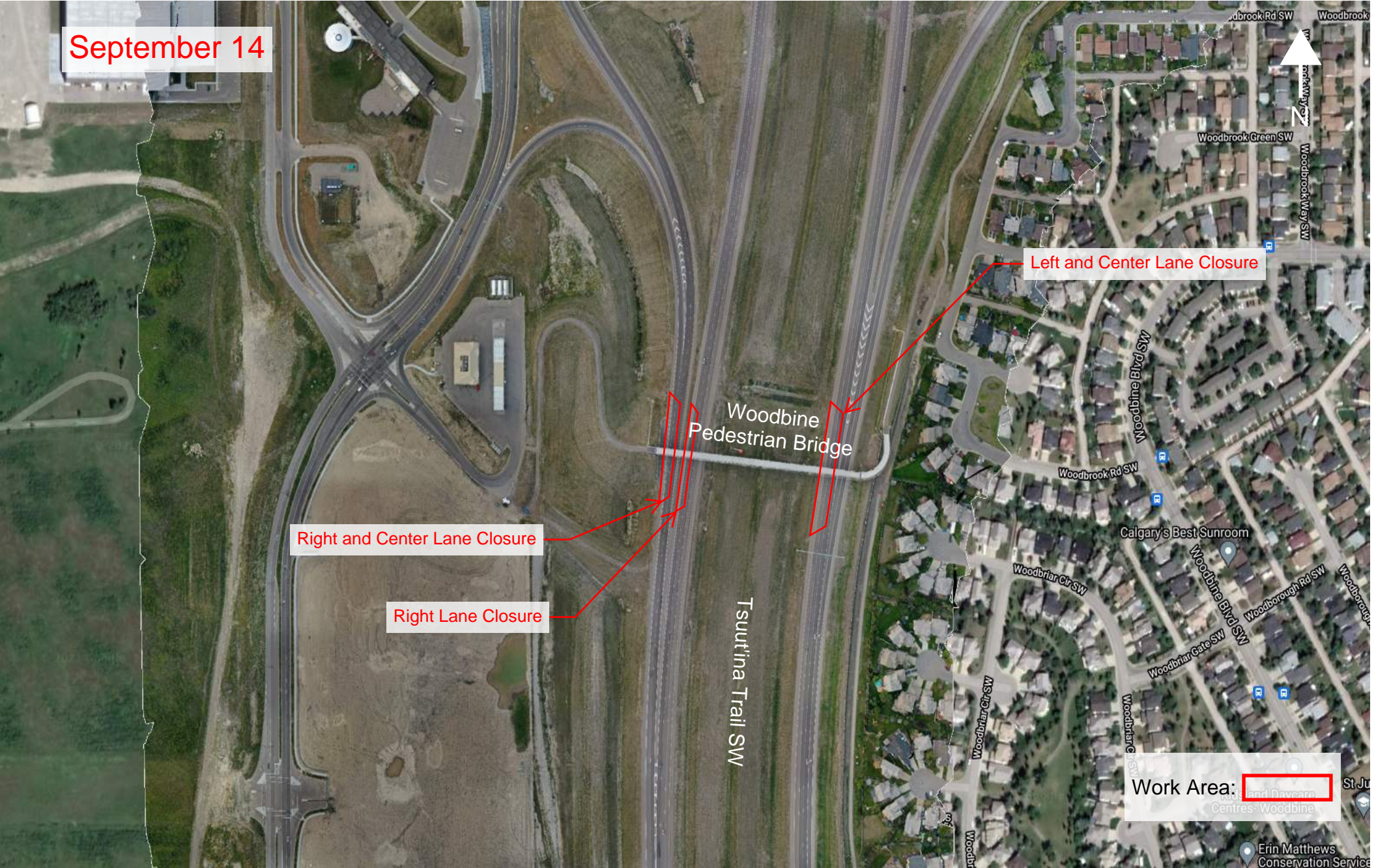

Left and Center Lane Closure

Right and Center Lane Closure

Right Lane Closure

Woodbine Pedestrian Bridge

Tsuut'ina Trail SW

Work Area: [red box]

Erin Matthews  
Conservation Services

Woodbine Pedestrian Bridge and Tsuut'ina Trail SW  
Numerous Closures - Bridge Work  
Tuesday, September 15 - Wednesday, September 16  
10:00pm to 6:00am

September 15

Left and Center Lane Closure

Right and Center Lane Closure  
Note: Exit ramp will remain accessible to traffic

Woodbine Pedestrian Bridge

Tsuut'ina Trail SW

Work Area: land Navarre  
Centres - Woodbine

