

Southwest Calgary Ring Road

Advisory Notice

July 6th, 2021

Right Lane Closure Tsuut'ina Trail SW under Woodbine Pedestrian Bridge

Location: Southbound Tsuut'ina Trail SW under Woodbine Pedestrian Bridge

Impacts:

- Right lane closure

Reason: To allow KGL to perform a concrete pour

Implementation Date: Wednesday, July 14th

Work hours: 10:00pm – 6:00am

Speed limit: N/A

Other information There will be signs in place directing drivers through the work zone. Please note this work is weather dependent, and dates may change.

For your safety, please obey all construction signs when travelling through the area. KGL Constructors would like to thank you for your patience during this construction period.

403-212-0565
info@SWCRRproject.co



Tsuut'ina Trail SW and Woodbine Pedestrian Bridge
Right Lane Closure and Sharp Merge - Concrete Pour
Wednesday, July 14th - 10:00pm - 6:00am

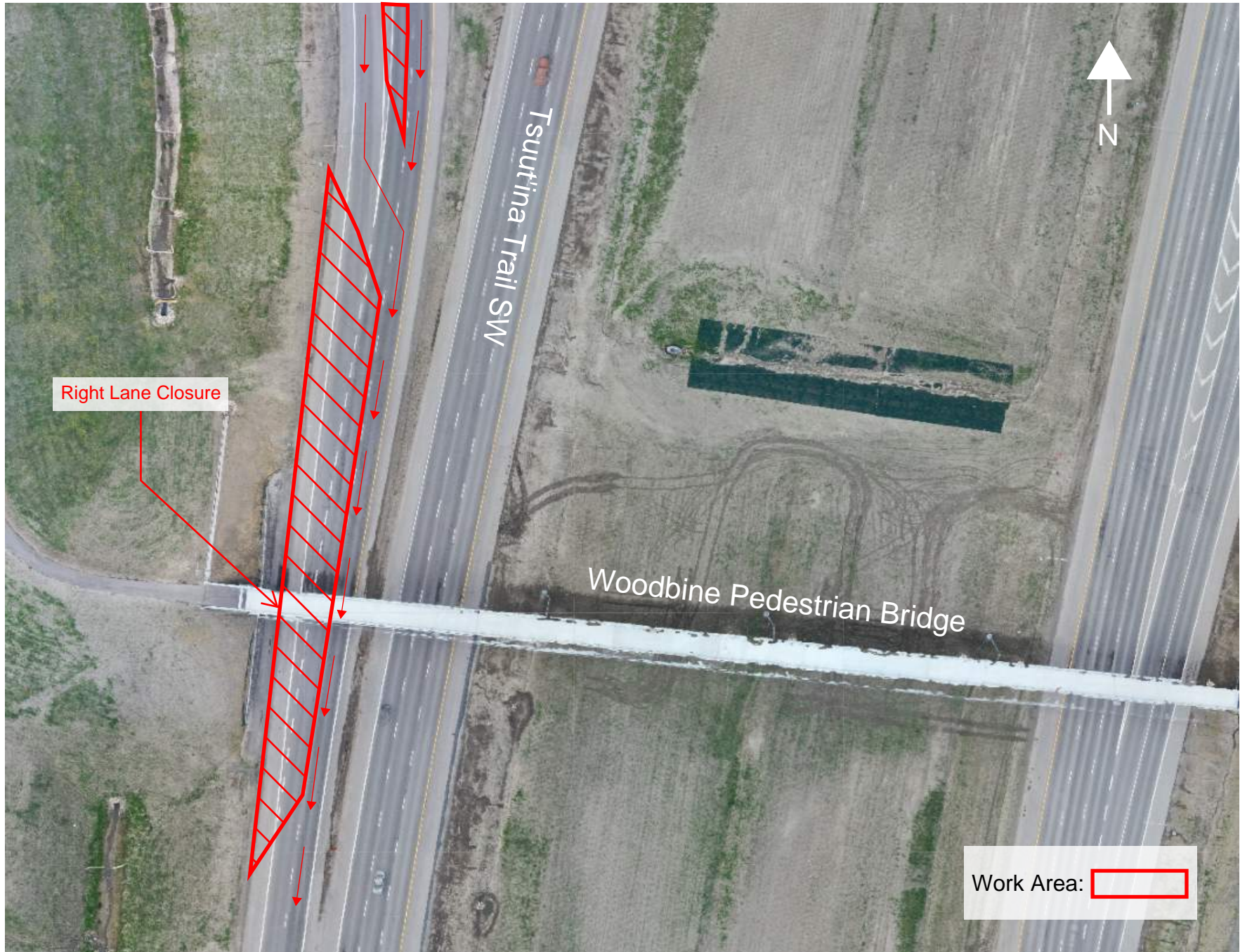

Right Lane Closure

Work Area: