

Southwest Calgary Ring Road

Advisory Notice

July 22nd, 2021

Right Shoulder Closure Tsuut'ina Trail SW and Tsuut'ina Parkway SW

Location: Southbound Tsuut'ina Trail SW and Tsuut'ina Parkway SW

Impacts:

- Right shoulder closure

Reason: To allow KGL to perform electrical work

Implementation Date: Monday, July 26th

Work hours: 9:00am - 3:00pm

Speed limit: N/A

Other information: There will be signs in place directing drivers through the work zone. Please note this work is weather dependent, and dates may change.

For your safety, please obey all construction signs when travelling through the area. KGL Constructors would like to thank you for your patience during this construction period.

403-212-0565
info@SWCRRproject.co



Tsuut'ina Trail SW and Tsuut'ina Parkway SW
Right Shoulder Closure - Electrical Work
Monday, July 26th - 9:00am - 3:00pm

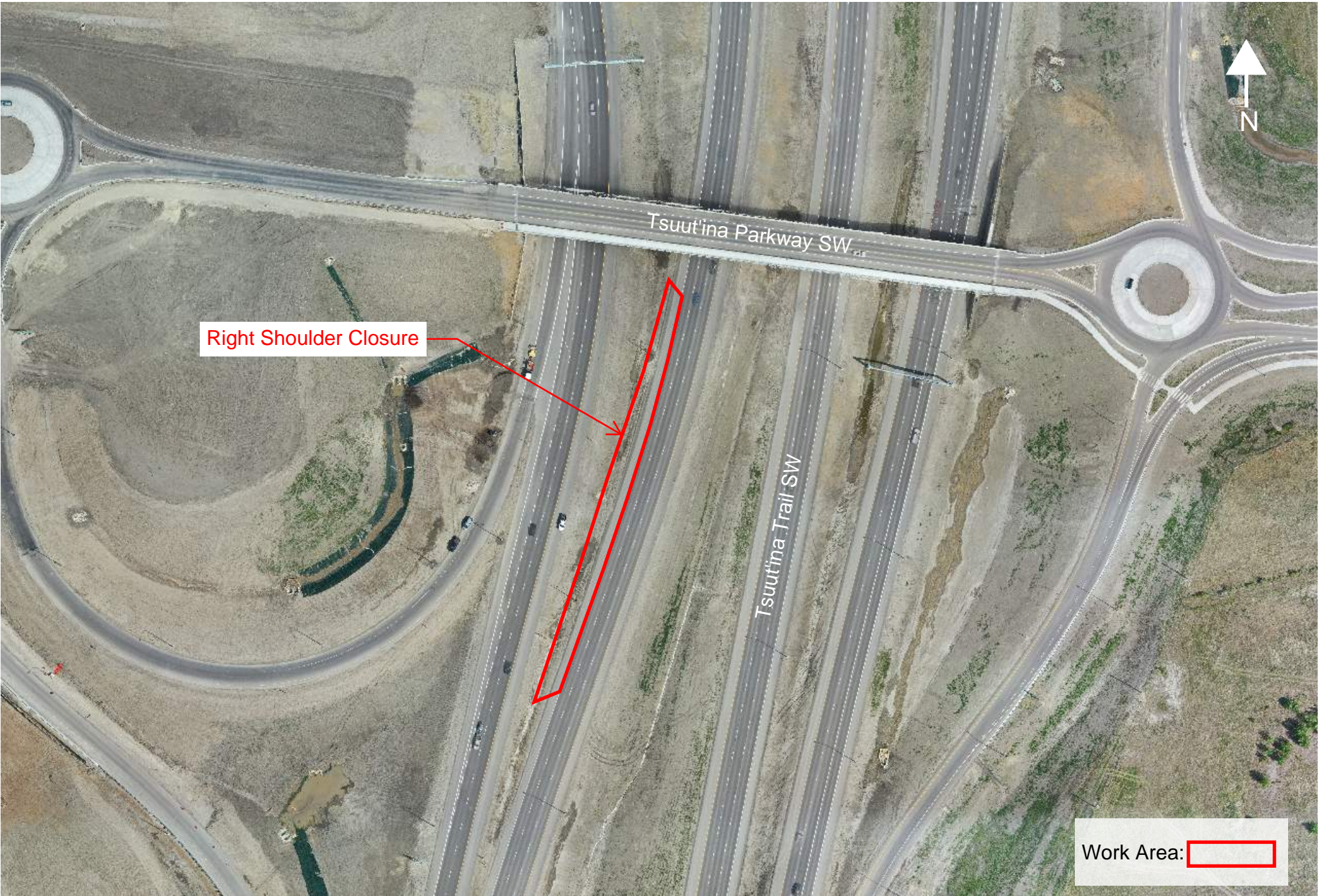

Right Shoulder Closure

Work Area: