

# Southwest Calgary Ring Road

## Advisory Notice

July 6th, 2021

### Double Left Lane Closure Tsuut'ina Trail SW over Elbow River

---

**Location:** Northbound Tsuut'ina Trail SW over Elbow River

**Impacts:**

- Double left lane closure

**Reason:** To allow KGL to perform paving work

**Implementation Date:** Thursday, July 8<sup>th</sup>

**Work hours:** 9:00am – 3:00pm

**Speed limit:** N/A

**Other information** There will be signs in place directing drivers through the work zone. Please note this work is weather dependent, and dates may change.

For your safety, please obey all construction signs when travelling through the area. KGL Constructors would like to thank you for your patience during this construction period.

403-212-0565  
info@SWCRRproject.co



Tsuut'ina Trail SW over Elbow River  
Double Left Lane Closure - Paving Work  
Thursday, July 8th - 9:00am to 3:00pm

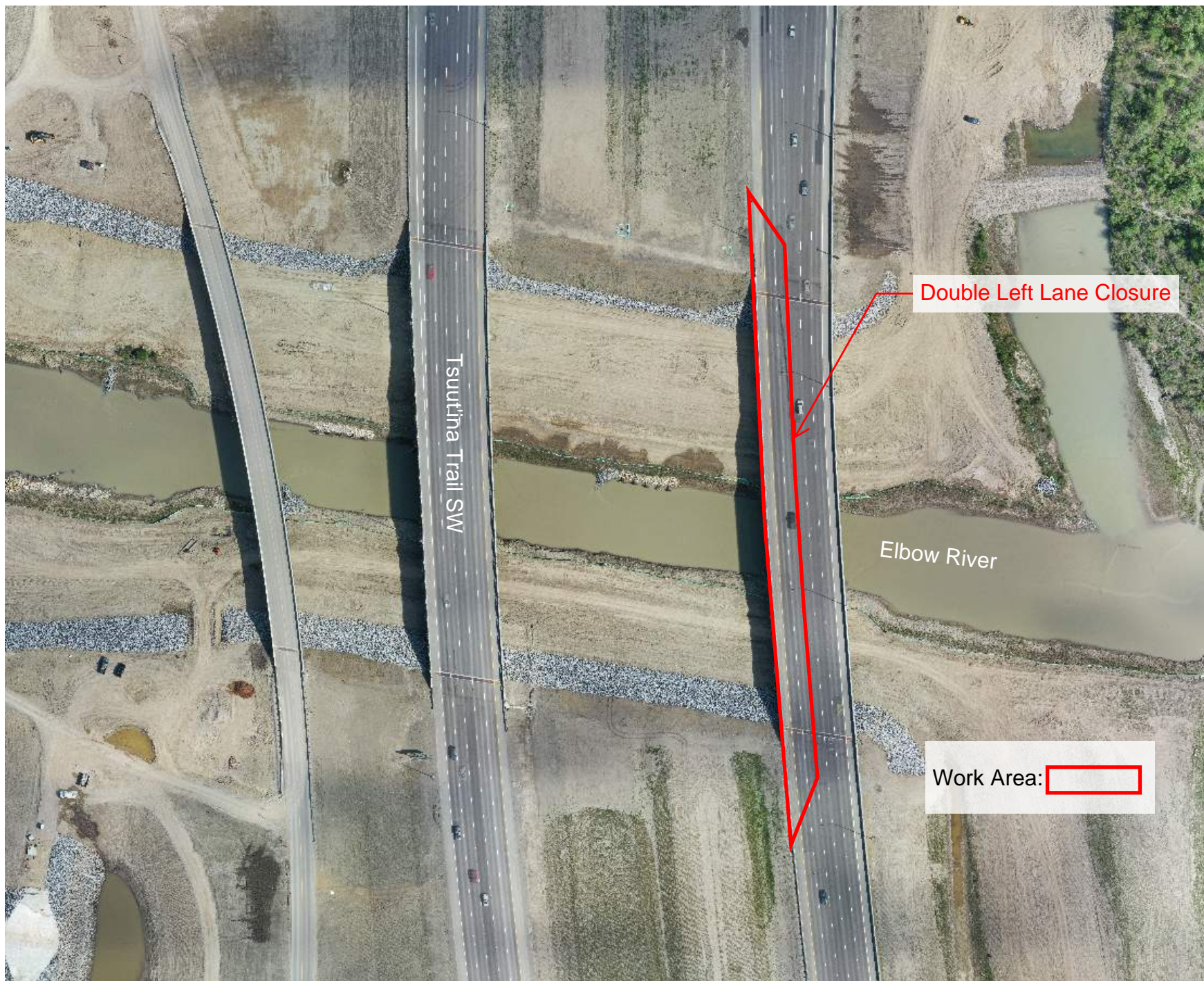

Double Left Lane Closure

Elbow River

Tsuut'ina Trail SW

Work Area: