

Southwest Calgary Ring Road

Advisory Notice

July ## 2021

Right Shoulder Closure Tsut'ina Trail SW and 90th Avenue SW

Location: Northbound Tsut'ina Trail SW under 90th Avenue SW

Impacts:

- Right shoulder closures

Reason: To allow KGL to perform bridge maintenance

Implementation Date: Saturday, July 24th

Work hours: 10:00pm - 6:00am

Speed limit: N/A

Other information: Work will be performed at night to minimize impact on drivers. There will be signs in place directing drivers through the work zone. Please note this work is weather dependent, and dates may change.

For your safety, please obey all construction signs when travelling through the area. KGL Constructors would like to thank you for your patience during this construction period.

403-212-0565
info@SWCRRproject.co



Tsuut'ina Trail SW and 90th Avenue SW
Right Shoulder Closure - Bridge Maintenance
Saturday, July 24th - 10:00pm - 6:00am

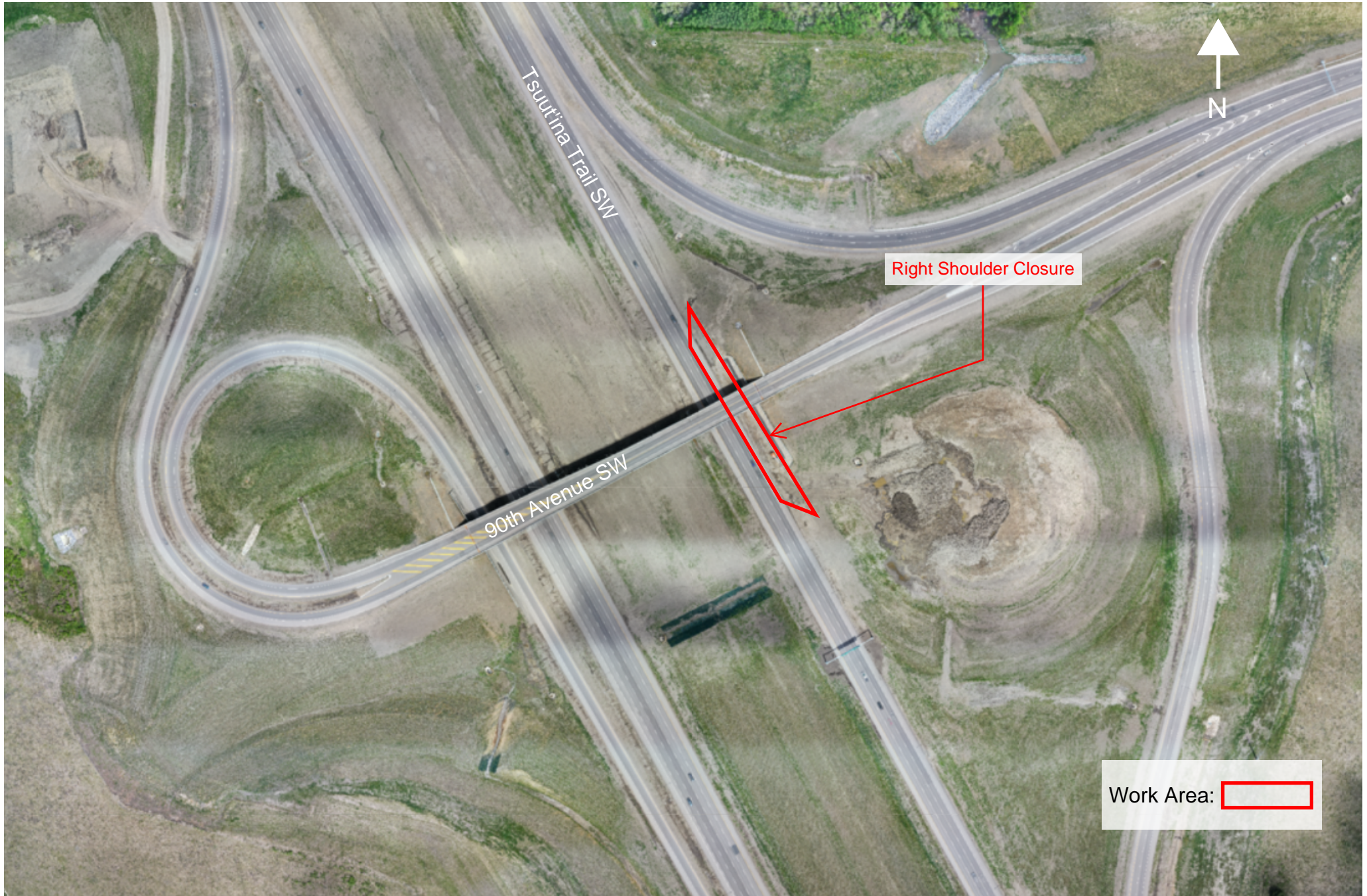

Right Shoulder Closure

Work Area: