

# Southwest Calgary Ring Road

## Advisory Notice

July 23rd, 2021

### Right Shoulder Closure Tsut'ina Trail SW and 90<sup>th</sup> Avenue SW

---

**Location:** Northbound Tsut'ina Trail SW under 90<sup>th</sup> Avenue SW

**Impacts:**

- Right shoulder closures

**Reason:** To allow KGL to perform bridge maintenance

**Implementation Date:** Saturday, July 24th

**Work hours:** 10:00pm - 6:00am

**Speed limit:** N/A

**Other information:** Work will be performed at night to minimize impact on drivers. There will be signs in place directing drivers through the work zone. Please note this work is weather dependent, and dates may change.

For your safety, please obey all construction signs when travelling through the area. KGL Constructors would like to thank you for your patience during this construction period.

403-212-0565  
info@SWCRRproject.co



Tsuut'ina Trail SW and 90th Avenue SW  
Right Shoulder Closure - Bridge Maintenance  
Saturday, July 24th - 10:00pm - 6:00am

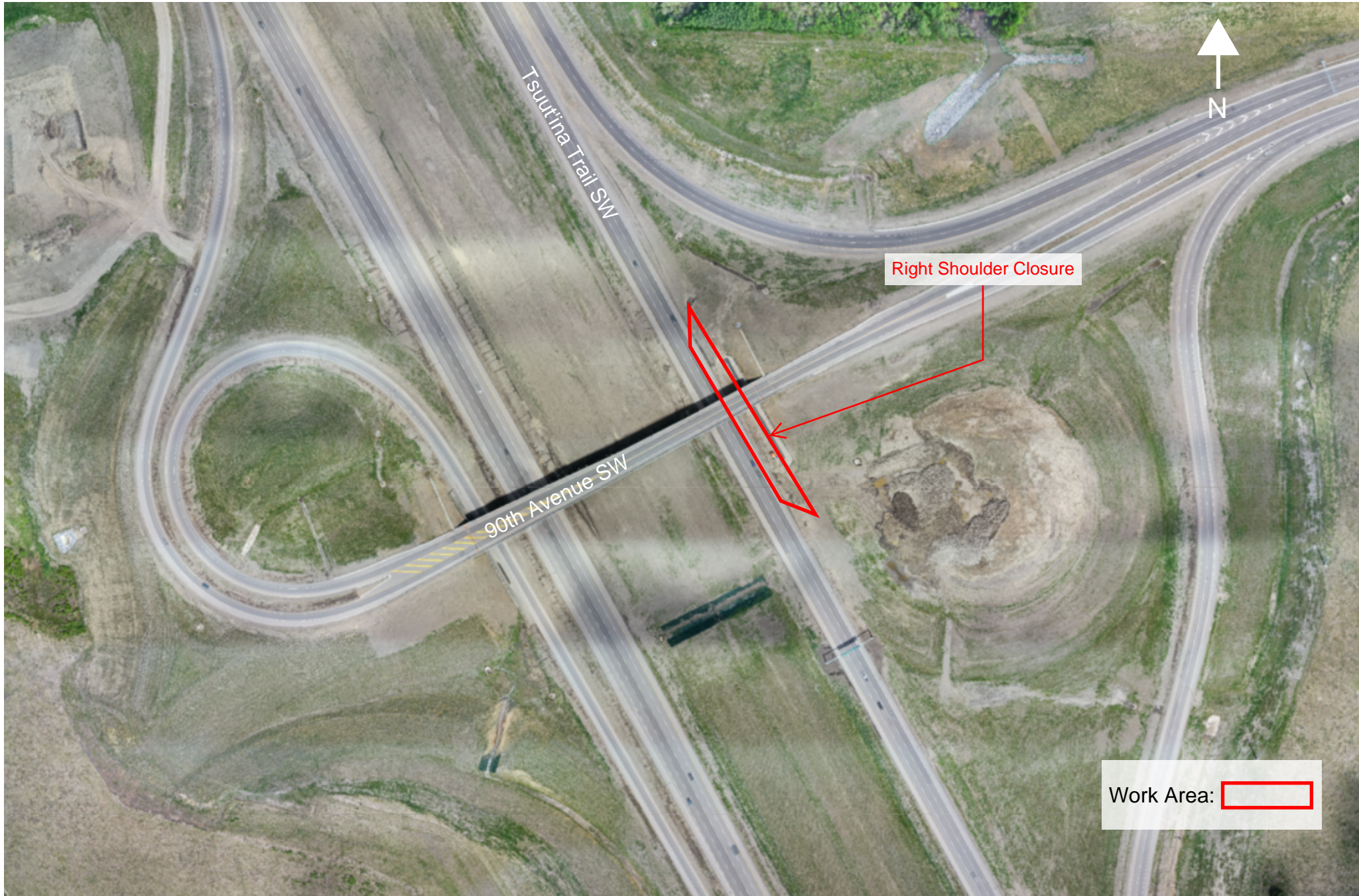

Right Shoulder Closure

Work Area: