

Southwest Calgary Ring Road

Public Advisory

July 11, 2021

Westhills Way Barrier and Guard Rail Grading

Westhills Way and Stony Trail SW

WHAT: KGL is working on grading for barrier placement and grass swale work behind the mechanically stabilized earth wall (MSE Wall) of the Bridge to the North West. Work includes tramping material and grading slopes from the Roadway down to the MSE wall. Night work is being undertaken to minimize schedule impacts from further weather events and safeguard public traffic with a more permanent approach.

WHERE: Stony Trail West bound on-ramp and Westhills Way SW

WHEN: The night of July 14, 2021

WORK HOURS: Between 10 p.m. to 6 a.m.

ANTICIPATED IMPACTS: Residents may notice construction noise and construction equipment traffic. Work will be semi sheltered by the embankments of the MSE Wall. Residents may notice noise from Excavator, Loader and Packer in the area along the Westhills Way on Ramp to Stony Trail SW West Bound.

OTHER INFORMATION: Please visit www.swcrrproject.com for more details.

Thank you in advance for your patience and cooperation. For addition information call 403-212-0565 or email info@SWCRRproject.com.



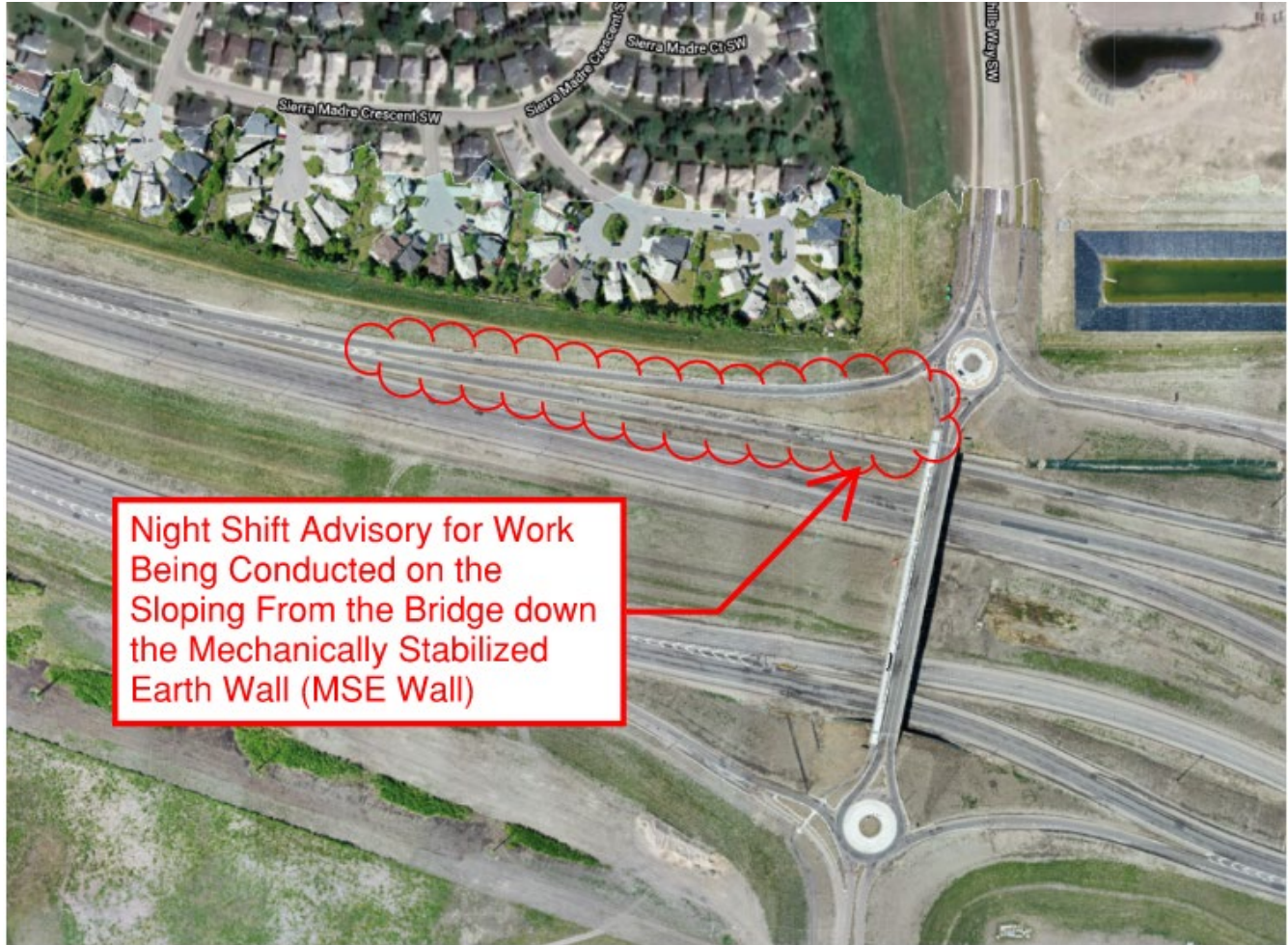

Night Shift Advisory for Work
Being Conducted on the
Sloping From the Bridge down
the Mechanically Stabilized
Earth Wall (MSE Wall)