

Southwest Calgary Ring Road

Advisory Notice

June 2nd, 2021

Numerous Closures Tsuut'ina Trail SW around Anderson Road SW

Location: Numerous locations around Tsuut'ina Trail SW and Anderson Road SW

Impacts:

- Right and left shoulder closures

Reason: To allow KGL to perform drainage work

Implementation Date: Friday, June 11th – Monday, June 14th

Work hours: 24/7

Speed limit: N/A

Other information There will be signs in place directing drivers through the work zone. Please note this work is weather dependent, and dates may change. Northbound and southbound are abbreviated to NB and SB.

For your safety, please obey all construction signs when travelling through the area. KGL Constructors would like to thank you for your patience during this construction period.

403-212-0565
info@SWCRRproject.co



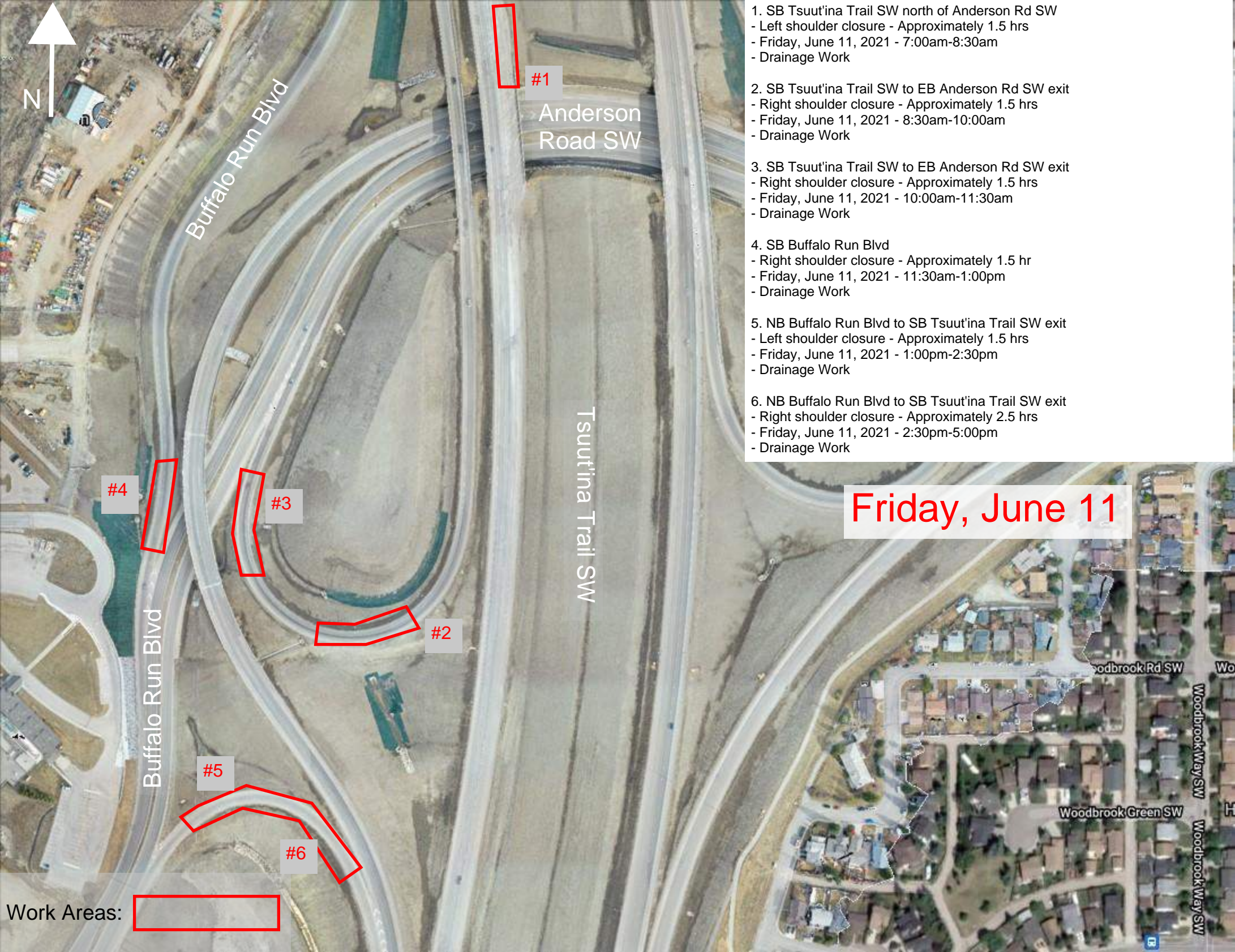

Buffalo Run Blvd

Anderson Road SW

Tsuut'ina Trail SW

Buffalo Run Blvd

#4

#3

#2

#5

#6

#1

1. SB Tsuut'ina Trail SW north of Anderson Rd SW
- Left shoulder closure - Approximately 1.5 hrs
- Friday, June 11, 2021 - 7:00am-8:30am
- Drainage Work
2. SB Tsuut'ina Trail SW to EB Anderson Rd SW exit
- Right shoulder closure - Approximately 1.5 hrs
- Friday, June 11, 2021 - 8:30am-10:00am
- Drainage Work
3. SB Tsuut'ina Trail SW to EB Anderson Rd SW exit
- Right shoulder closure - Approximately 1.5 hrs
- Friday, June 11, 2021 - 10:00am-11:30am
- Drainage Work
4. SB Buffalo Run Blvd
- Right shoulder closure - Approximately 1.5 hr
- Friday, June 11, 2021 - 11:30am-1:00pm
- Drainage Work
5. NB Buffalo Run Blvd to SB Tsuut'ina Trail SW exit
- Left shoulder closure - Approximately 1.5 hrs
- Friday, June 11, 2021 - 1:00pm-2:30pm
- Drainage Work
6. NB Buffalo Run Blvd to SB Tsuut'ina Trail SW exit
- Right shoulder closure - Approximately 2.5 hrs
- Friday, June 11, 2021 - 2:30pm-5:00pm
- Drainage Work

Friday, June 11

Work Areas:

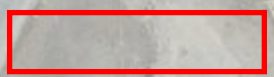

Woodbrook Rd SW

Woodbrook Way SW

Woodbrook Green SW

Woodbrook Way SW



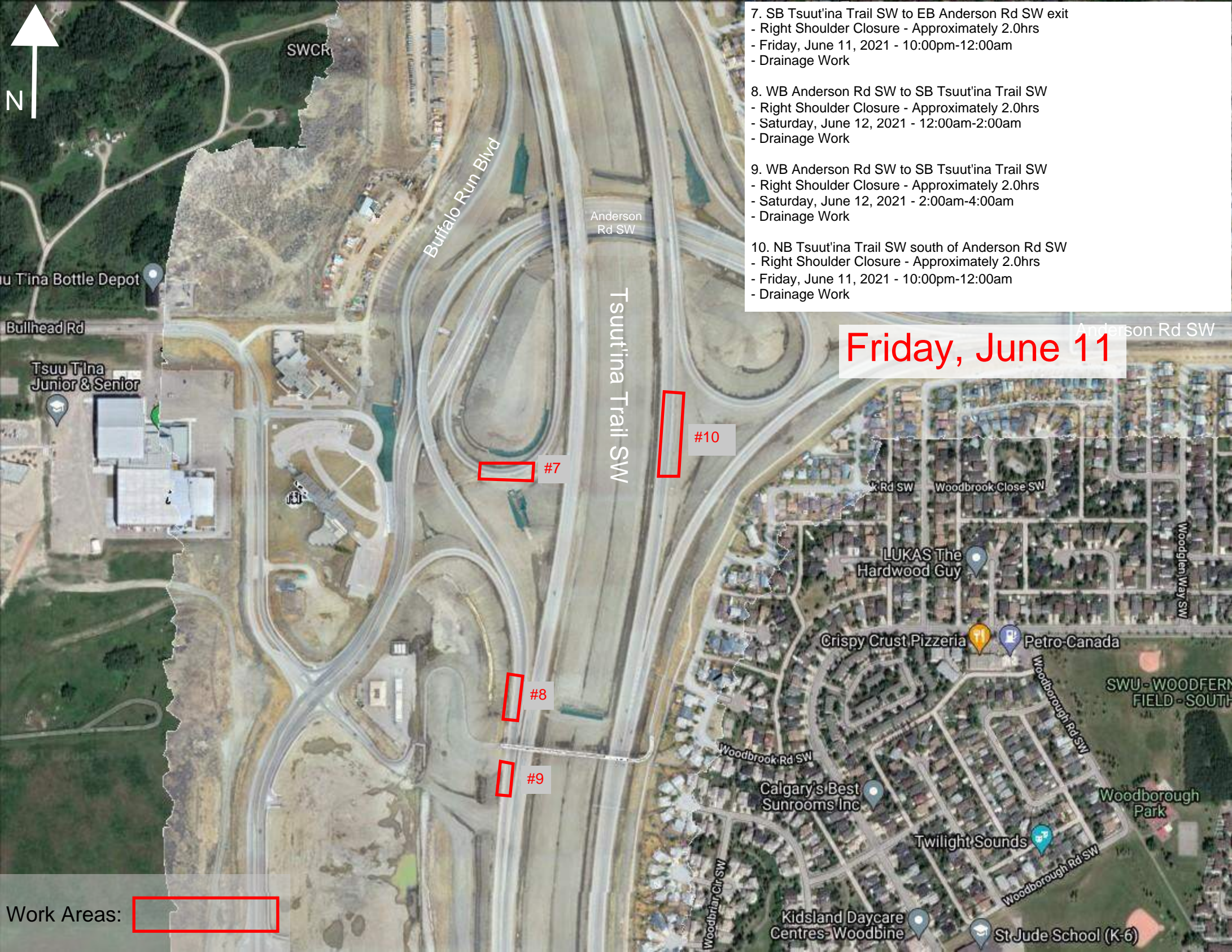

- 7. SB Tsuut'ina Trail SW to EB Anderson Rd SW exit
- Right Shoulder Closure - Approximately 2.0hrs
- Friday, June 11, 2021 - 10:00pm-12:00am
- Drainage Work
- 8. WB Anderson Rd SW to SB Tsuut'ina Trail SW
- Right Shoulder Closure - Approximately 2.0hrs
- Saturday, June 12, 2021 - 12:00am-2:00am
- Drainage Work
- 9. WB Anderson Rd SW to SB Tsuut'ina Trail SW
- Right Shoulder Closure - Approximately 2.0hrs
- Saturday, June 12, 2021 - 2:00am-4:00am
- Drainage Work
- 10. NB Tsuut'ina Trail SW south of Anderson Rd SW
- Right Shoulder Closure - Approximately 2.0hrs
- Friday, June 11, 2021 - 10:00pm-12:00am
- Drainage Work

Friday, June 11

#7

#10

#8

#9

Work Areas:



- 11. SB Tsuut'ina Trail SW to EB Anderson Rd SW exit
 - Left shoulder closure - Approximately 1.50 hrs
 - Saturday, June 12, 2021 - 7:00am-8:30am
 - Drainage Work
- 12. WB Anderson Rd SW to SB Tsuut'ina Trail SW
 - Right shoulder closure - Approximately 2.5 hrs
 - Saturday, June 12, 2021 - 8:30am-11:00am
 - Drainage Work
- 13. WB Anderson Rd SW to SB Tsuut'ina Trail SW
 - Right shoulder closure - Approximately 1.5 hrs
 - Saturday, June 12, 2021 - 11:00am-12:30pm
 - Drainage Work
- 14. SB Tsuut'ina Trail SW south of Anderson Rd SW
 - Left shoulder closure - Approximately 1.5 hrs
 - Saturday, June 12, 2021 - 12:30pm-2:00pm
 - Drainage Work
- 15. SB Tsuut'ina Trail SW south of Anderson Rd SW
 - Right shoulder closure - Approximately 2.0 hrs
 - Saturday, June 12, 2021 - 2:00pm-4:00pm
 - Drainage Work
- 16. EB Anderson Rd SW to NB Tsuut'ina Trail SW
 - Right shoulder closure - Approximately 1.5 hrs
 - Saturday, June 12, 2021 - 4:00pm-5:30pm
 - Drainage Work

Saturday, June 12

Work Areas:





Anderson Road SW

Tsuutina Trail SW



#18



#19



#20



#17

- 17. NB Tsuut'ina Trail SW to EB Anderson Rd SW exit
 - Left Shoulder Closure - Approximately 2.0hrs
 - Sunday, June 13, 2021 - 10:00pm-12:00am
 - Drainage Work
- 18. WB Anderson Rd SW to NB Tsuut'ina Trail SW exit
 - Left Shoulder Closure - Approximately 2.0hrs
 - Monday, June 14, 2021 - 12:00am-2:00am
 - Drainage Work
- 19. EB Anderson Rd SW to NB Tsuut'ina Trail SW exit
 - Left Shoulder Closure - Approximately 2.0hrs
 - Monday, June 14, 2021 - 2:00am-4:00am
 - Drainage Work
- 20. EB Anderson Rd SW to NB Tsuut'ina Trail SW exit
 - Right Shoulder Closure - Approximately 2.0hrs
 - Monday, June 14, 2021 - 4:00am-6:00am
 - Drainage Work

Sunday, June 13

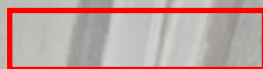
Work Areas: 

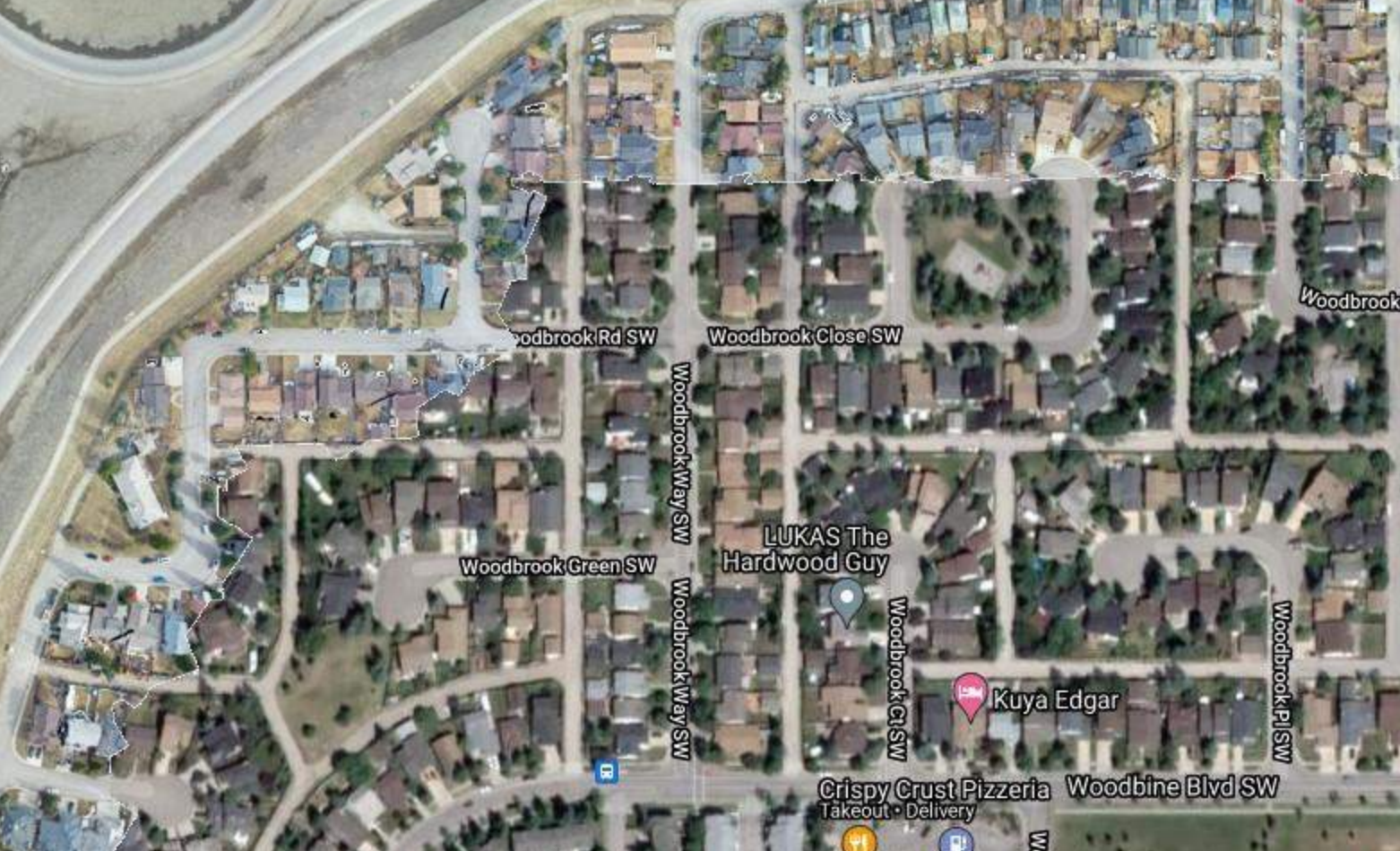



Anderson Road SW

Tsuutina Trail SW

#24

#23

#25

#26

#21

#22

21. NB Tsuut'ina Trail SW to EB Anderson Rd SW exit
- Left shoulder closure - Approximately 2.0 hrs
- Monday, June 14, 2021 - 7:00am-9:00am
- Drainage Work

22. NB Tsuut'ina Trail SW to EB Anderson Rd SW exit
- Right shoulder closure - Approximately 1.0 hrs
- Monday, June 14, 2021 - 9:00am-10:00am
- Drainage Work

23. WB Anderson Rd SW to NB Tsuut'ina Trail SW exit
- Right shoulder closure - Approximately 4.0 hrs
- Monday, June 14, 2021 - 10:00am-2:00pm
- Drainage Work

24. WB Anderson Rd SW to NB Tsuut'ina Trail SW exit
- Left shoulder closure - Approximately 1.0 hr
- Monday, June 14, 2021 - 3:00pm-4:00pm
- Drainage Work

25. EB Anderson Rd SW to NB Tsuut'ina Trail SW exit
- Right shoulder closure - Approximately 1.0 hr
- Monday, June 14, 2021 - 4:00pm-5:00pm
- Drainage Work

26. EB Anderson Rd SW to NB Tsuut'ina Trail SW exit
- Right shoulder closure - Approximately 1.0 hr
- Monday, June 14, 2021 - 5:00pm-6:00pm
- Drainage Work

Monday, June 14

Work Areas:

