

Southwest Calgary Ring Road

Advisory Notice

June 11th, 2021

Right Shoulder and Lane Closures Spruce Meadows Way SW

Location: Spruce Meadows Way SW and Spruce Meadows Green SW

Impacts:

- Right shoulder and lane closures

Reason: To allow KGL to perform utility work

Implementation Date: Thursday, June 17th - Friday, June 18th

Work hours: 9:00am - 3:00pm

Speed limit: N/A

Other information There will be signs in place directing drivers through the work zone. Please note this work is weather dependent, and dates may change.

For your safety, please obey all construction signs when travelling through the area. KGL Constructors would like to thank you for your patience during this construction period.

403-212-0565
info@SWCRRproject.co



Spruce Meadows Way SW and Spruce Meadows Green SW
Right Shoulder and Lane Closure - Utility Work
Thursday, June 17th to Friday, June 18th 9:00am to 3:00pm

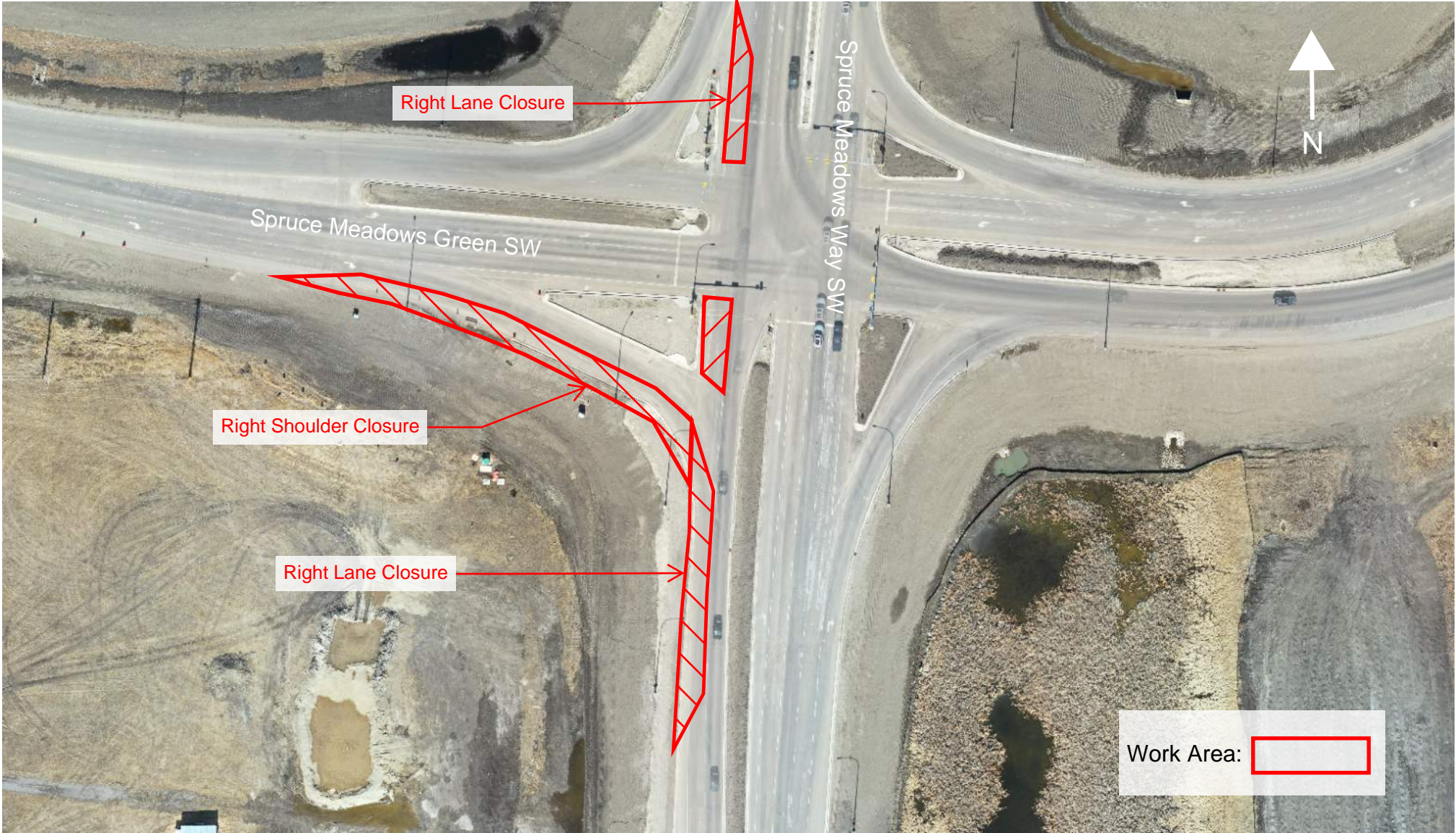

Right Lane Closure

Right Shoulder Closure

Right Lane Closure

Work Area: