

Southwest Calgary Ring Road

Advisory Notice

June 17th, 2021

Numerous Closures at Multiple Locations

Location: Numerous locations around the Southwest Calgary Ring Road

Impacts:

- Right lane and shoulder closures

Reason: To allow KGL to perform drainage work

Implementation Date: Monday, June 21st – Wednesday, July 7th

Work hours: 10:00pm to 6:00am

Speed limit: N/A

Other information This work will be performed at night to minimize impact on drivers. There will be signs in place directing drivers through the work zone. Please note this work is weather dependent, and dates may change.

For your safety, please obey all construction signs when travelling through the area. KGL Constructors would like to thank you for your patience during this construction period.

403-212-0565
info@SWCRRproject.co



Stoney Trail SW and 101st Street SW

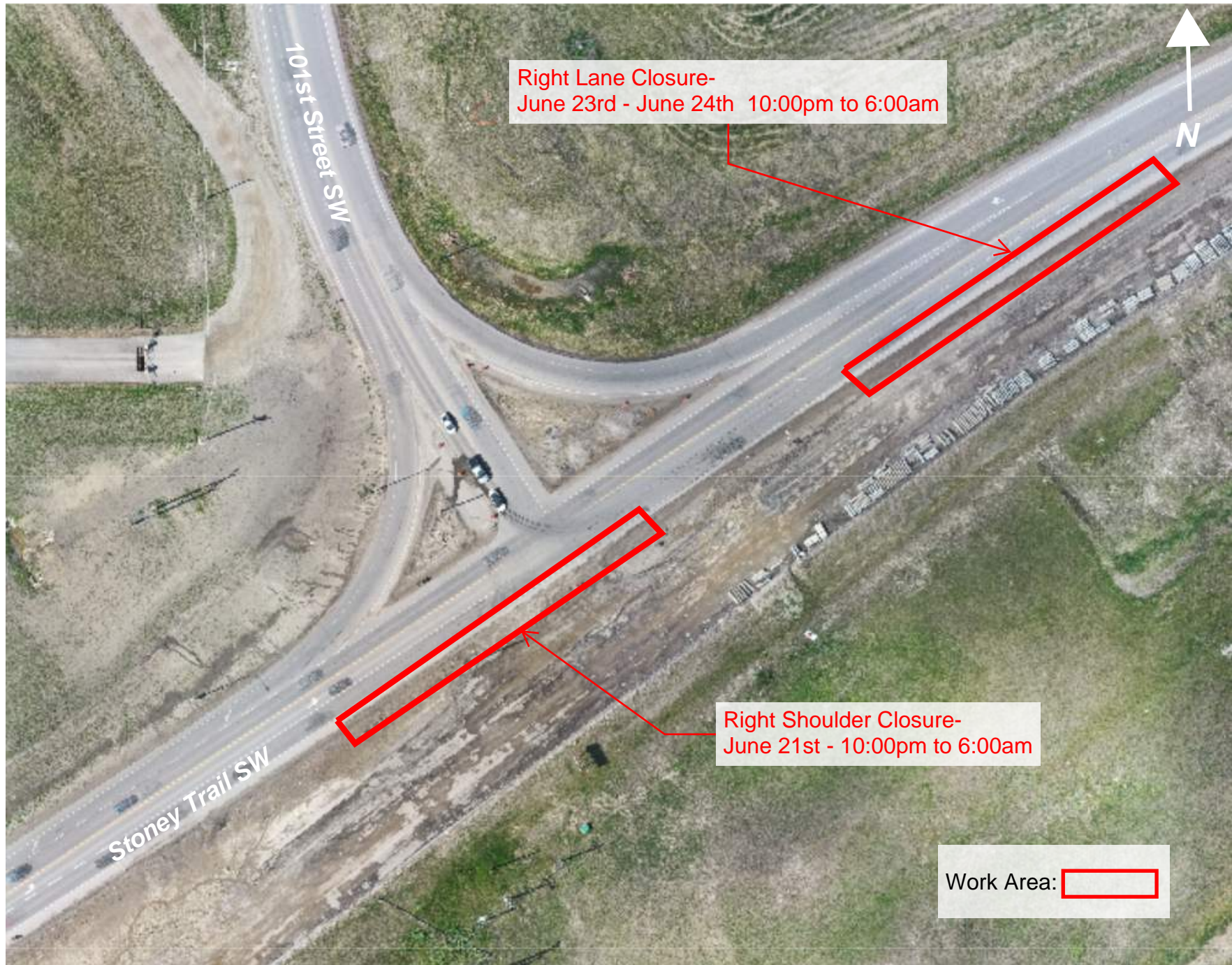

Right Lane Closure-
June 23rd - June 24th 10:00pm to 6:00am

Right Shoulder Closure-
June 21st - 10:00pm to 6:00am

Work Area:

Grey Eagle Drive SW from Tsuut'ina Parkway SW

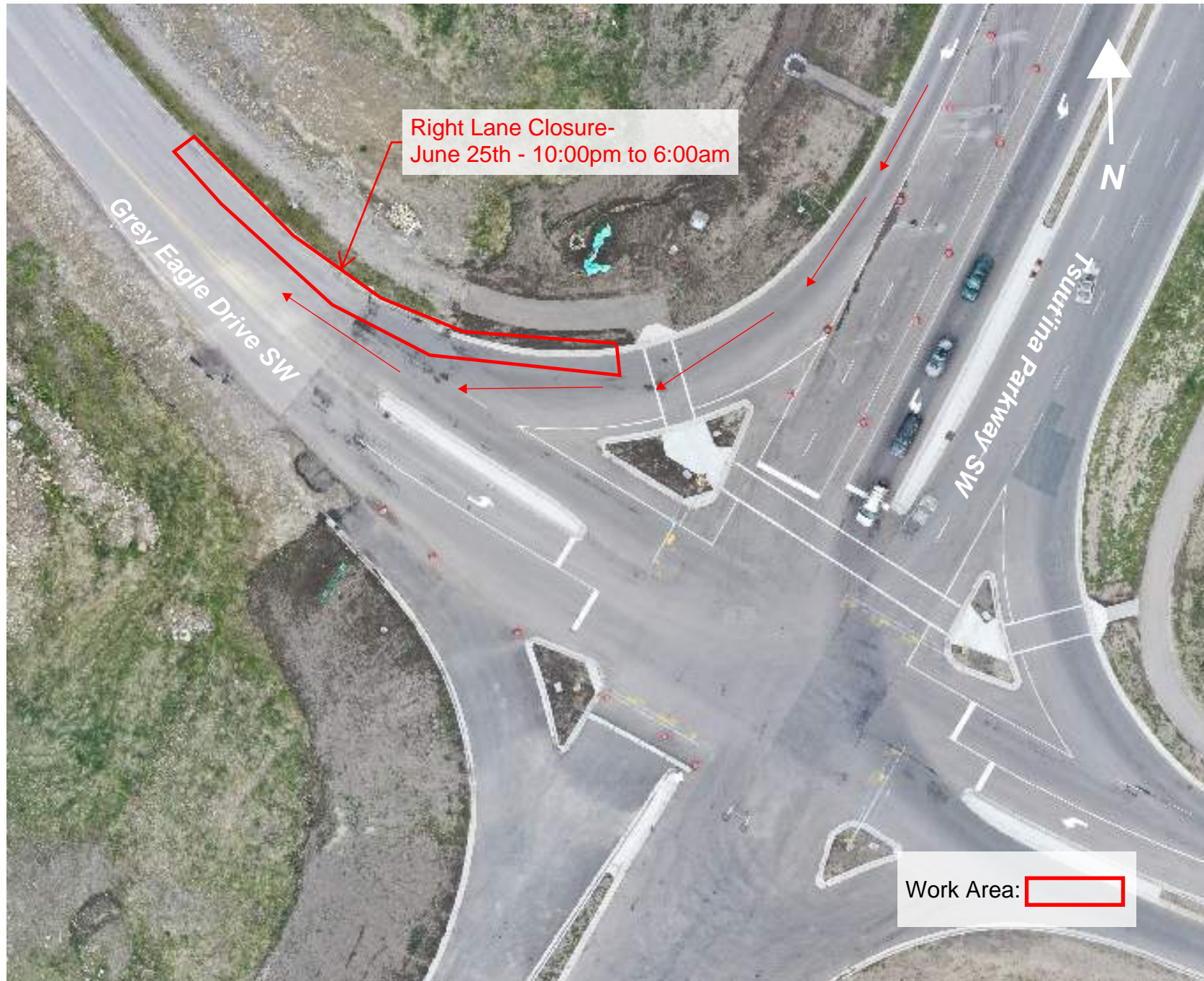

90th Avenue SW and Southland Drive SW

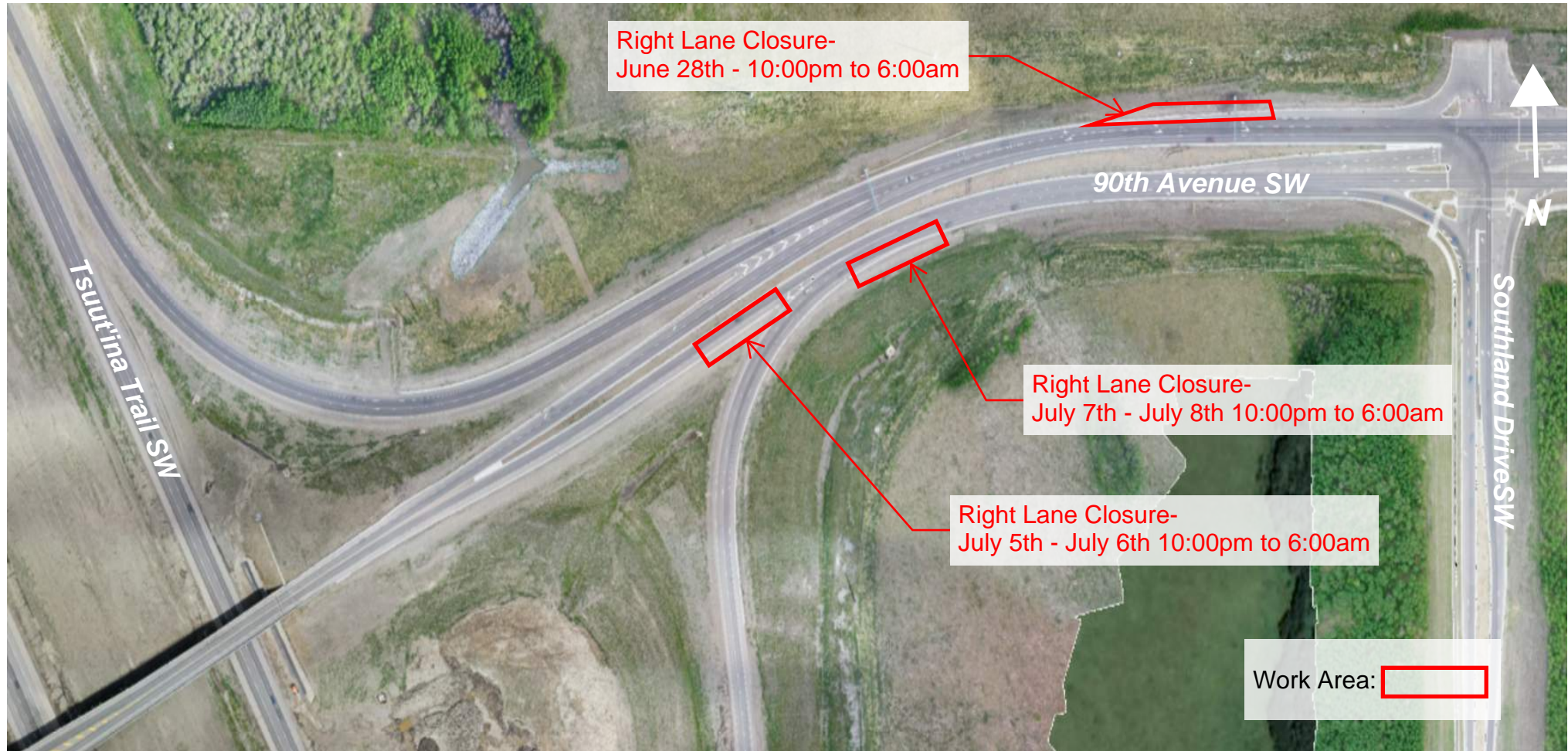

Lott Creek Boulevard SW and Stoney Trail SW



Glenmore Trail SW and 37th Street SW



Tsuut'ina Trail SW and Elbow River SW

