

Southwest Calgary Ring Road

Advisory Notice

April 6th, 2021

Various Lane and Shoulder Closures on Glenmore Trail SW and Tsuut'ina Trail SW

Location: Various locations on Glenmore Trail SW and Tsuut'ina Trail SW

Impacts:

- Lane and shoulder closures

Reason: To allow KGL to install guide signs

Implementation Date: Friday, April 9th

Work hours: 10:00 p.m. to 6:00 a.m.

Speed limit: N/A

Other information: This work will take place during nighttime hours to lessen impact to drivers. There will be signs in place directing traffic through the work zone. Please note this work is weather dependent, and dates may change.

For your safety, please obey all construction signs when travelling through the area. KGL Constructors would like to thank you for your patience during this construction period.

403-212-0565
info@SWCRRproject.com



Eastbound Glenmore Trail SW
Right Shoulder Closure - Adjustments to Overhead Guide Signs
Friday, April 9th 10:00pm to 6:00am





Work Area:

Westbound Glenmore Trail SW near 37th St. SW
Right Shoulder Closure - Adjustments to Overhead Guide Signs
Friday, April 9th 10:00pm to 6:00am

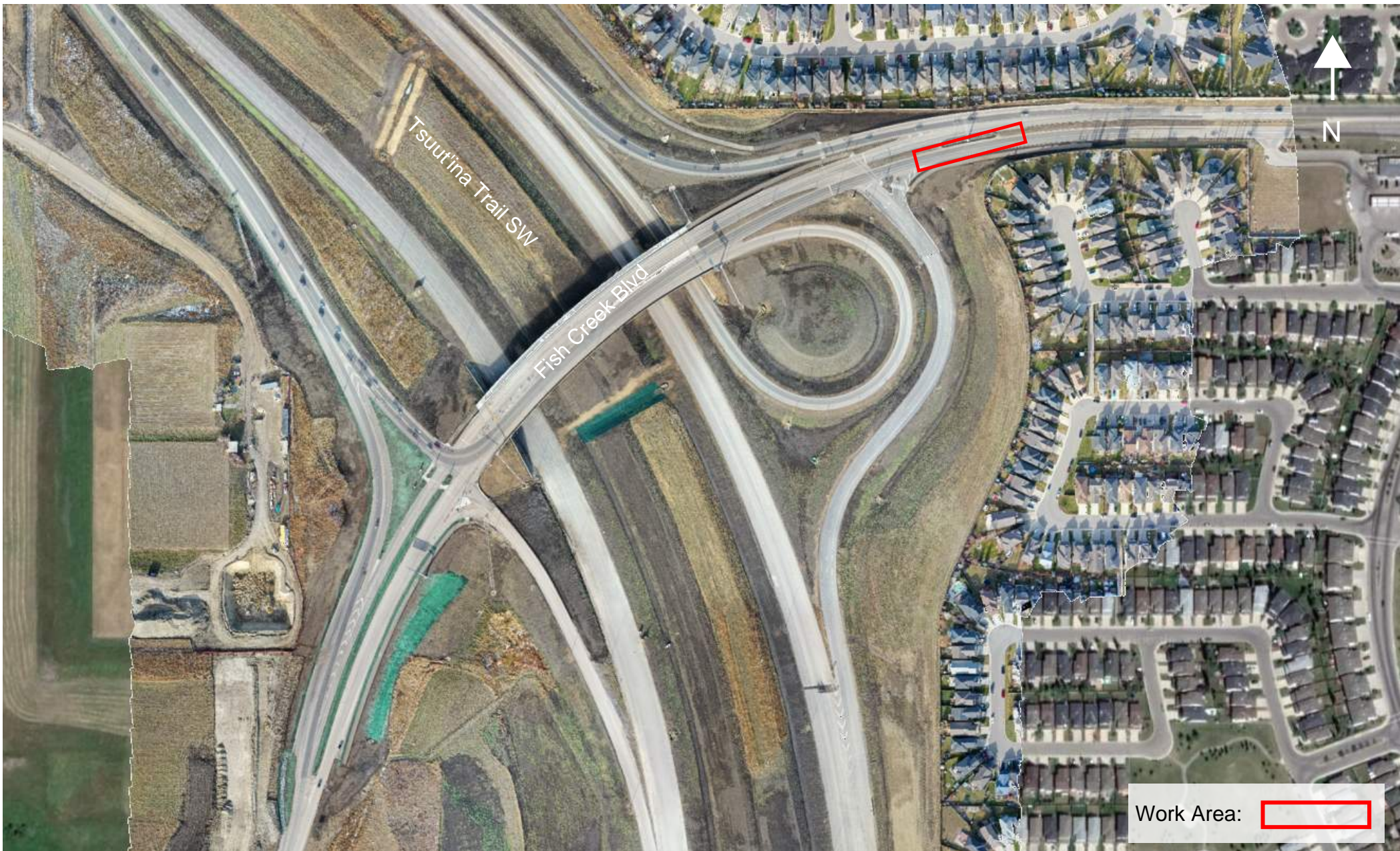

Eastbound Fish Creek Blvd
Left Lane Closure - Adjustments to Overhead Guide Signs
Friday, April 9th 10:00pm to 6:00am



Work Area: 

Northbound Tsuut'ina Trail SW near 90th Ave SW
Right Lane Closure - Adjustments to Overhead Guide Signs
Friday, April 9th 10:00pm to 6:00am



Work Area: 

Northbound Tsuut'ina Trail SW near Anderson Road
Right Lane Closure - Adjustments to Overhead Guide Signs
Friday, April 9th 10:00pm to 6:00am



Note: The shoulder closures will not be installed at the same time.

Work Area: