

Southwest Calgary Ring Road

Advisory Notice

April 14th, 2021

Lane and Shoulder Closures on Tsuut'ina Trail SW between 130th Ave SW and 90th Ave SW

Location: Tsuut'ina Trail SW between 130th Ave SW and 90th Ave SW

Impacts:

- Lane and shoulder closures

Reason: To allow KGL to perform topsoil work

Implementation Date: Friday, April 16th

Work hours: 10:00 p.m. to 6:00 a.m.

Speed limit: N/A

Other information: This work will take place during nighttime hours to lessen impact to drivers. There will be signs in place directing traffic through the work zone. Please note this work is weather dependent, and dates may change.

For your safety, please obey all construction signs when travelling through the area. KGL Constructors would like to thank you for your patience during this construction period.

403-212-0565
info@SWCRRproject.com



Southbound Tsut'ina Trail SW at 130th Ave
Left Lane Closure - Top Soil Work
Friday, April 16th 10:00pm to 6:00am

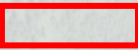

Work Area: 

Northbound Tsuut'ina Trail SW at 90th Ave
Right Lane and Left Shoulder Closure - Top Soil Work
Friday, April 16th 10:00pm to 6:00am

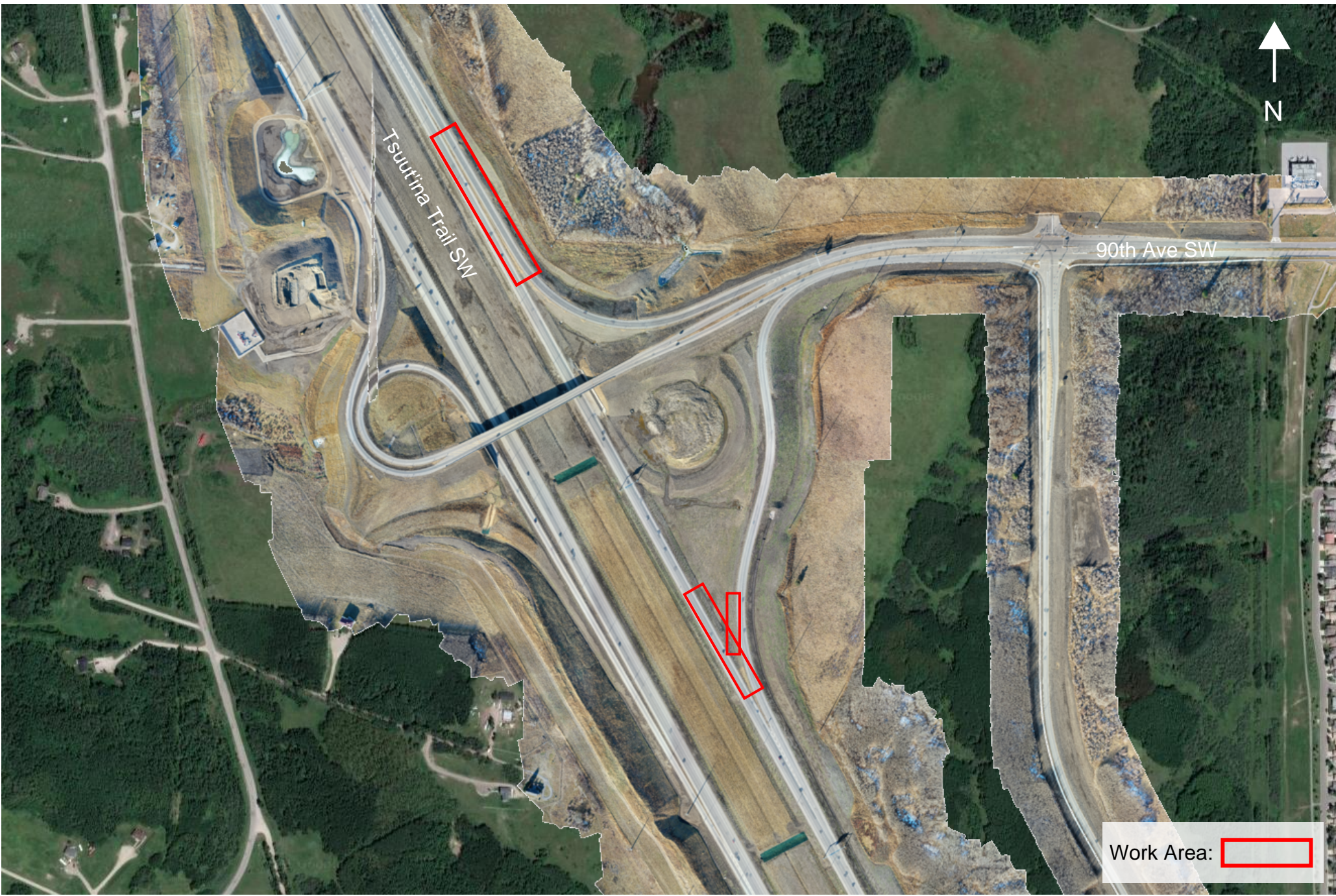

Work Area: 