

# Southwest Calgary Ring Road

## Advisory Notice

November 18<sup>th</sup>, 2020

### Lane Closure on Tsuut'ina Trail

---

**Location:** Tsuut'ina Trail SW, south of Sarcee Trail SW

**Impacts:**

- Northbound left lane closure on Tsuut'ina Trail south of Sarcee Trail SW interchange.

**Reason:** To allow KGL to perform electrical work

**Implementation Date:** Wednesday November 25<sup>th</sup>, 2020

**Work hours:** 9:00 am – 3:00 pm

**Speed limit:** N/A

**Other information:** There will be signs in place directing traffic. Work is weather dependent and dates may change.

For your safety, please obey all construction signs when travelling through the area. KGL Constructors would like to thank you for your patience during this construction period.



Northbound Mainline at BR32 (TTN Parkway)  
Left Lane Closure for Light Pole Repair  
Wednesday, November 25th 9:00am to 3:00pm

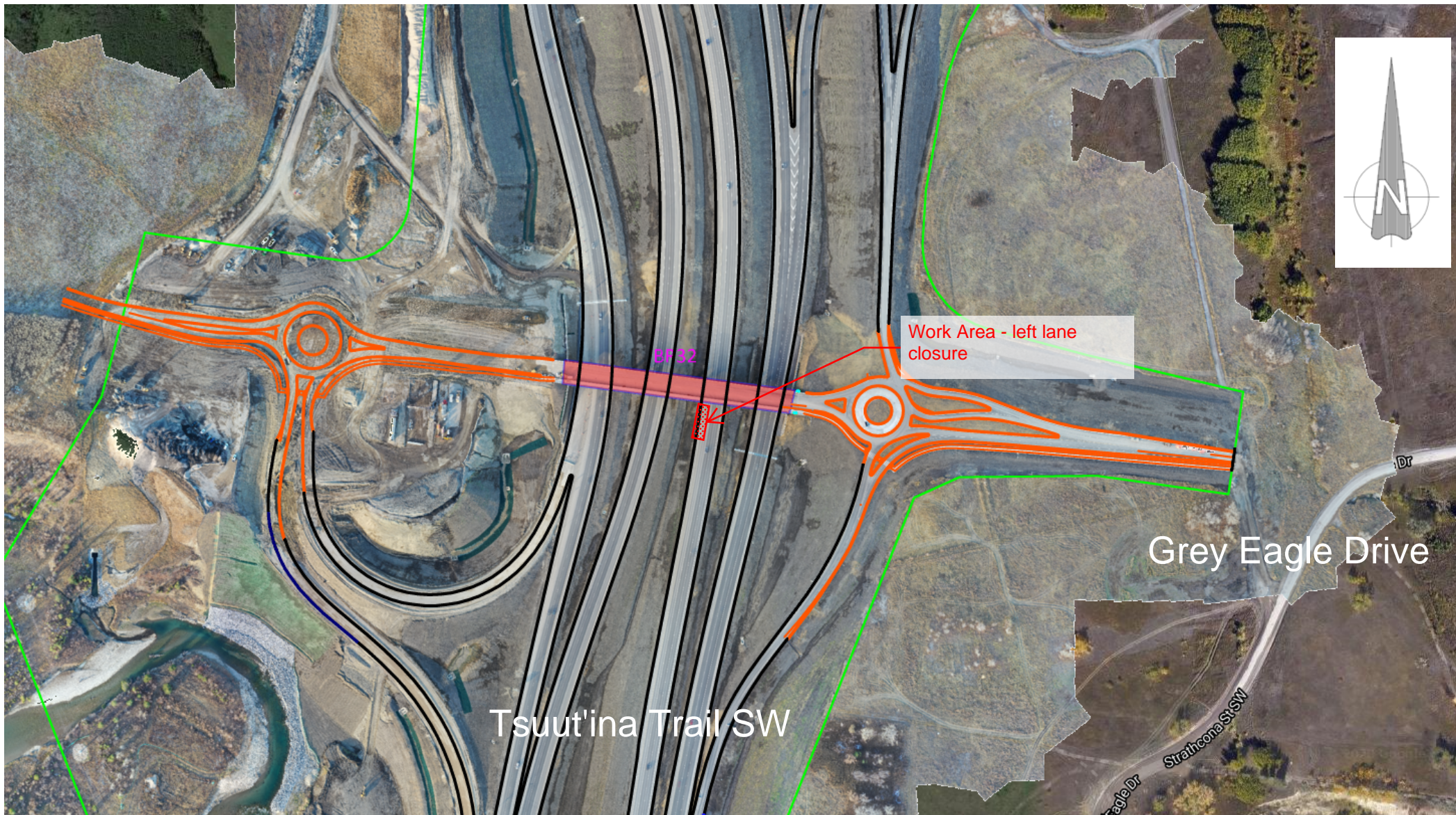

Work Area - left lane  
closure

BR32

Tsuut'ina Trail SW

Grey Eagle Drive

Strathcona St SW

