

# Southwest Calgary Ring Road

## Advisory Notice

October 8<sup>th</sup>, 2020

### Lane Closure on Ring Road

---

**Location:** various locations along the ring road

**Impacts:**

- Southbound right lane closure
- Northbound right lane closure

**Reason:** To allow KGL to perform grass seed spraying around the ring road

**Implementation Date:** Saturday October 17<sup>th</sup>, 2020 and Monday October 19<sup>th</sup>, 2020

**Work hours:** 8:00 am – 5:00 pm

**Speed limit:** N/A

**Other information:** A pilot truck with crash attenuator will accompany the crew. Please see map for specific locations.

For your safety, please obey all construction signs when travelling through the area. KGL Constructors would like to thank you for your patience during this construction period.



Highway 8

Glenmore Trail SW



Elbow River

Elbow River

Elbow River

Station 28

New Community

House

Festubert Ave SW

Grey Eagle Dr

Festubert Ave SW

Strathcona St SW

Festubert Ave



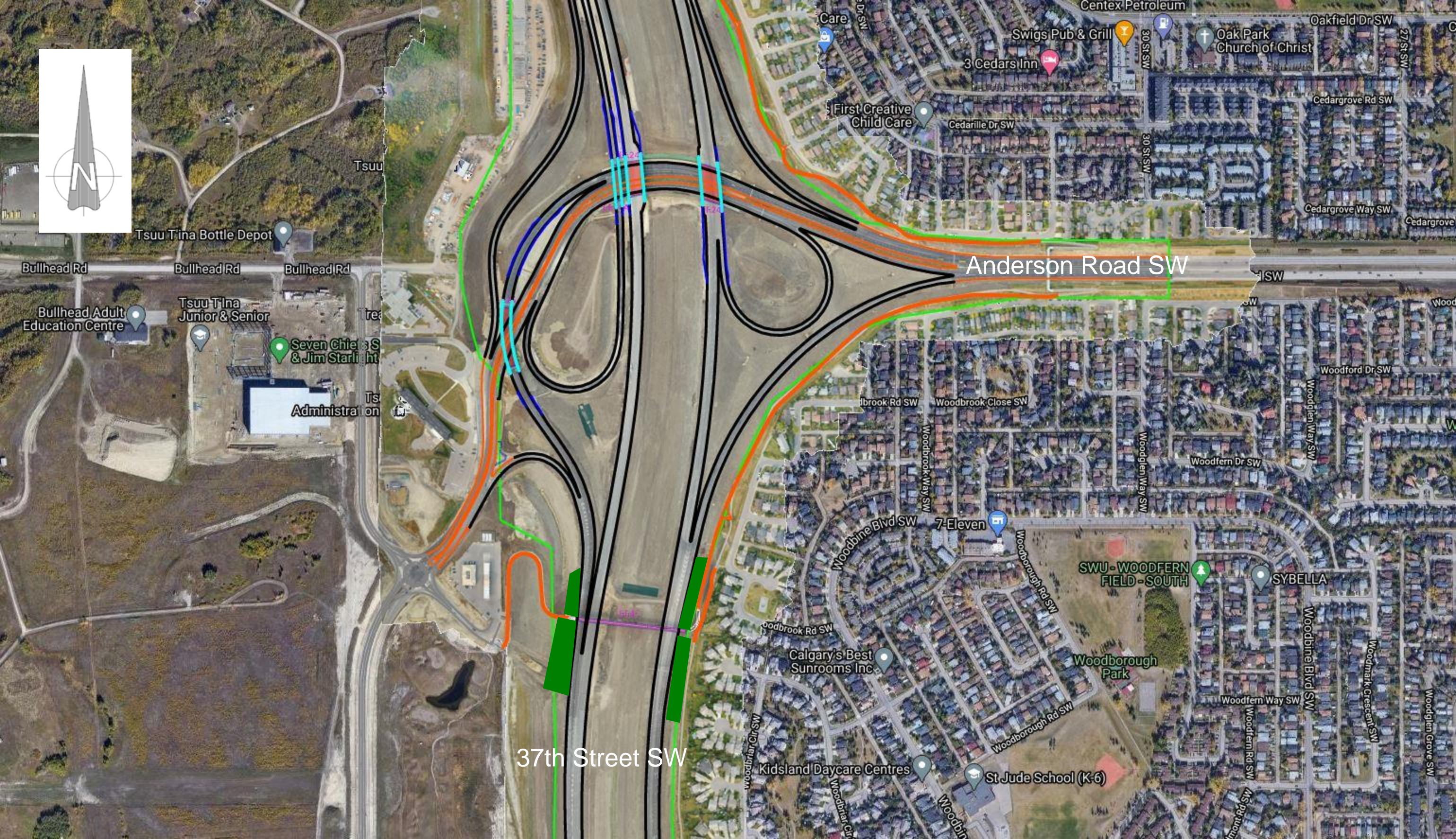

Anderson Road SW

37th Street SW





37th Street SW

Fish Creek Blvd

146 Ave SW 146 Ave SW 146 Ave SW

Fish Creek Environmental...  
Temporarily closed

Shannon Terrace Bridge

Shannon Terrace Amphitheatre

Fish Creek Cliff

Everglade Cir SW

Everglade Way SW

Everglade Way SW

Evercreek Bluffs Way SW

Evercreek Bluffs Way SW

Evercreek Bluffs View SW

Evercreek Bluffs Rd SW

Evercreek Bluffs Rd SW

Evercreek Bluffs Rd SW

Sanderson P

Horsin Around

781

Fish Creek Blvd

Esso

Everwoods Rd SW

Kate's Beauty

Everhollow Way SW

Baseball Diamond

Everhollow Way SW