

# Southwest Calgary Ring Road

## Advisory Notice

October 7<sup>th</sup>, 2020

### Lane Closure on Highway 22x

---

**Location:** Highway 22x, at Macleod Trail SE

**Impacts:**

- Westbound right lane closures on Highway 22x Tuesday and Wednesday
- Southbound right lane closures on Highway 22x Thursday and Friday

**Reason:** To allow KGL to perform paving operations

**Implementation Date:** Wednesday October 14<sup>th</sup>, 2020 – Saturday October 17<sup>th</sup>, 2020

**Work hours:** 8:00 am – 3:00 pm

**Speed limit:** N/A

**Other information:** There will be signs in place directing traffic

For your safety, please obey all construction signs when travelling through the area. KGL Constructors would like to thank you for your patience during this construction period.

403-212-0565  
[info@SWCRRproject.com](mailto:info@SWCRRproject.com)

*Alberta*  
Government

 MOUNTAIN VIEW  
PARTNERS

**KGL**  
CONSTRUCTORS

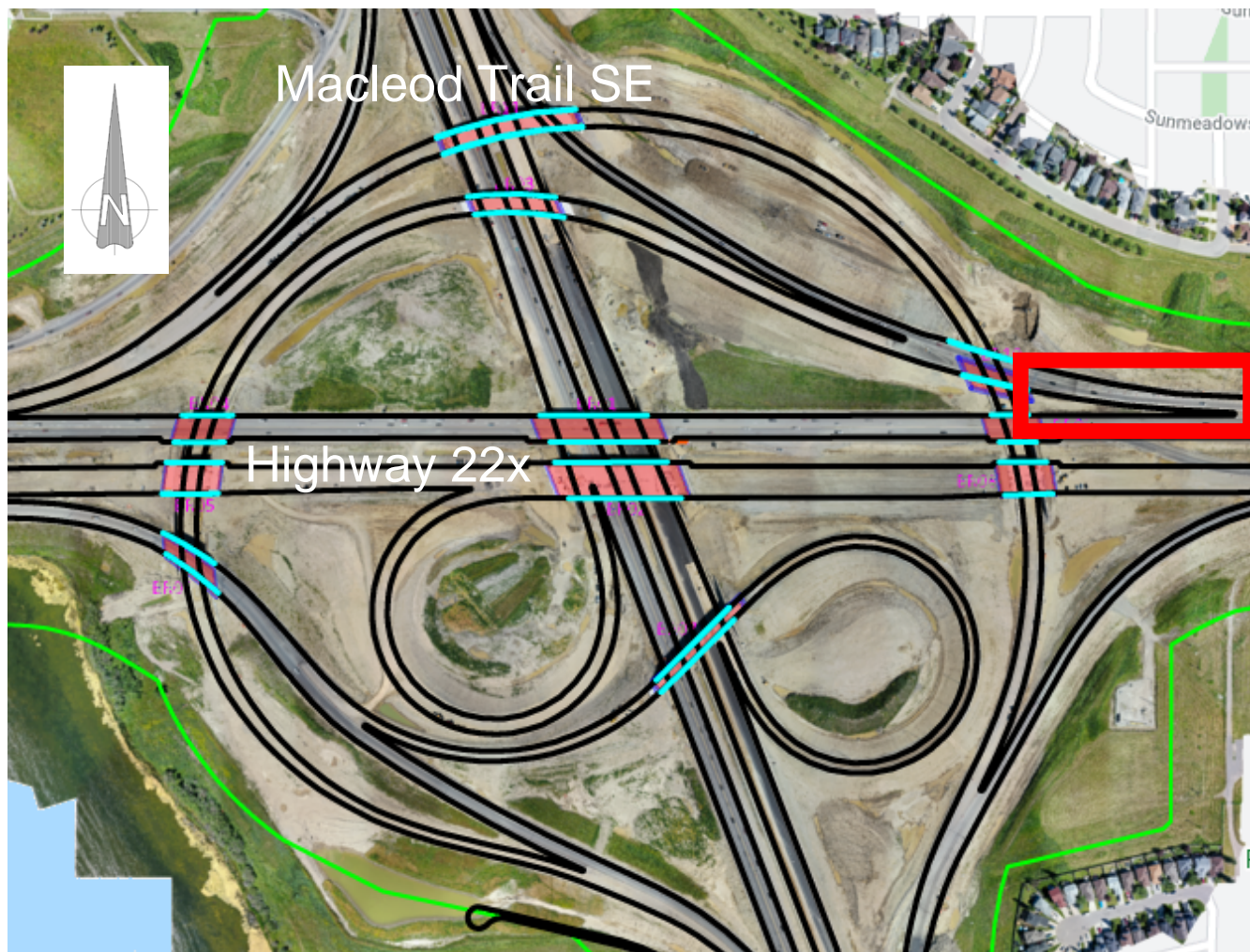



Phase 1: Close WB Slow lane and Shoulder  
Date: October 13, 2020 - October 14, 2020.

Phase 1





Phase 2: Push traffic north on off ramp, close portion of WB slow lane  
Date: October 15 - October 16

EB-NB Traffic Route

Phase 2

