

Southwest Calgary Ring Road

Advisory Notice

October 19th, 2020

Lane Closure on Tsuut'ina Trail SW

Location: Tsuut'ina Trail SW

Impacts:

- Various work locations along Tsuut'ina Trail
- Friday, October 23rd- bridge 28- northbound right lane closure
- Saturday, October 24th- bridge 28- northbound right lane closure
- Monday, October 26th- bridge 28- northbound right lane closure
- Tuesday, October 27th- bridge 38- northbound right lane closure
- Wednesday, October 28th – bridge 38 northbound right lane closure
- Thursday, October 29th- bridge 40 southbound right lane closure
- Friday, October 30th- bridge 40 southbound right lane closure
- Wednesday, November 4th- bridge 25 southbound left lane closure
- Thursday, November 5th- bridge 25 southbound left lane closure
- Friday, November 6th- bridge 28 northbound right lane closure
- Saturday, November 7th- bridge 29 southbound left lane closure
- Sunday, November 8th- bridge 38 northbound right lane closure and bridge 37 southbound right lane closure
- Monday, November 9th- bridge 38 northbound right lane closure and bridge 37 southbound right lane closure
- Tuesday, November 10th- bridge 40 southbound right lane closure
- Wednesday, November 11th- bridge 40 southbound right lane closure
- Thursday, November 12th- bridge 36A/B eastbound right lane closure
- Friday, November 13th- bridge 25 southbound right lane closure
- Saturday, November 14th- bridge 25 southbound right lane closure

Reason: To allow KGL to install traffic detection sensors

Implementation Date: Friday October 23rd, 2020 – Saturday November 14th, 2020

Work hours: 9:00 am – 3:00 pm

Speed limit: 80 km/h from 100 km/h



Southwest Calgary Ring Road

Advisory Notice

October 19th, 2020

Lane Closure on Tsuut'ina Trail SW

Other information: There will be signs in place directing traffic

For your safety, please obey all construction signs when travelling through the area. KGL Constructors would like to thank you for your patience during this construction period.

403-212-0565
info@SWCRRproject.com





BR25- Southbound

7:30am-7:30pm

No speed reduction

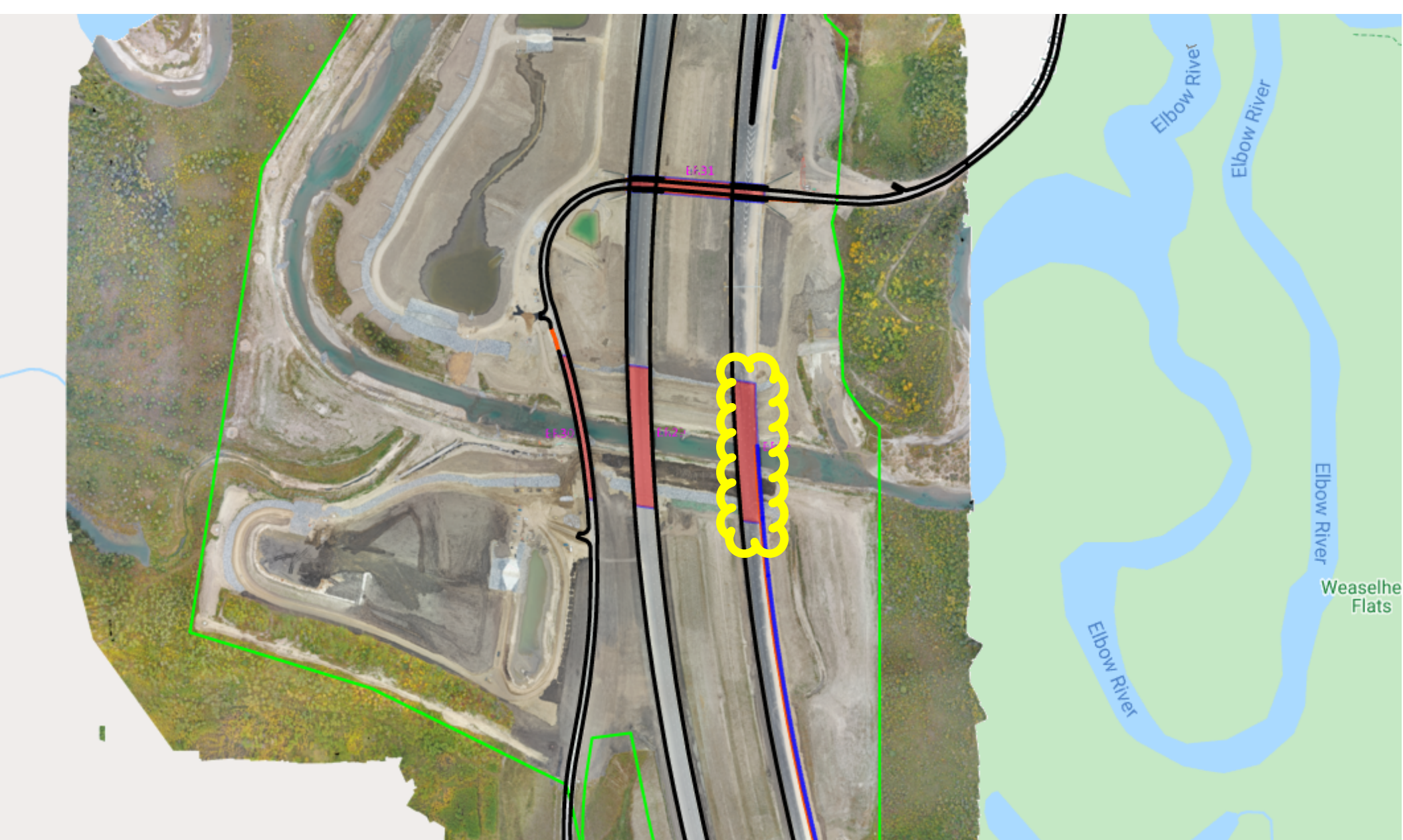

BR28 Northbound

7:30am-7:30pm

Speed reduced to 80km

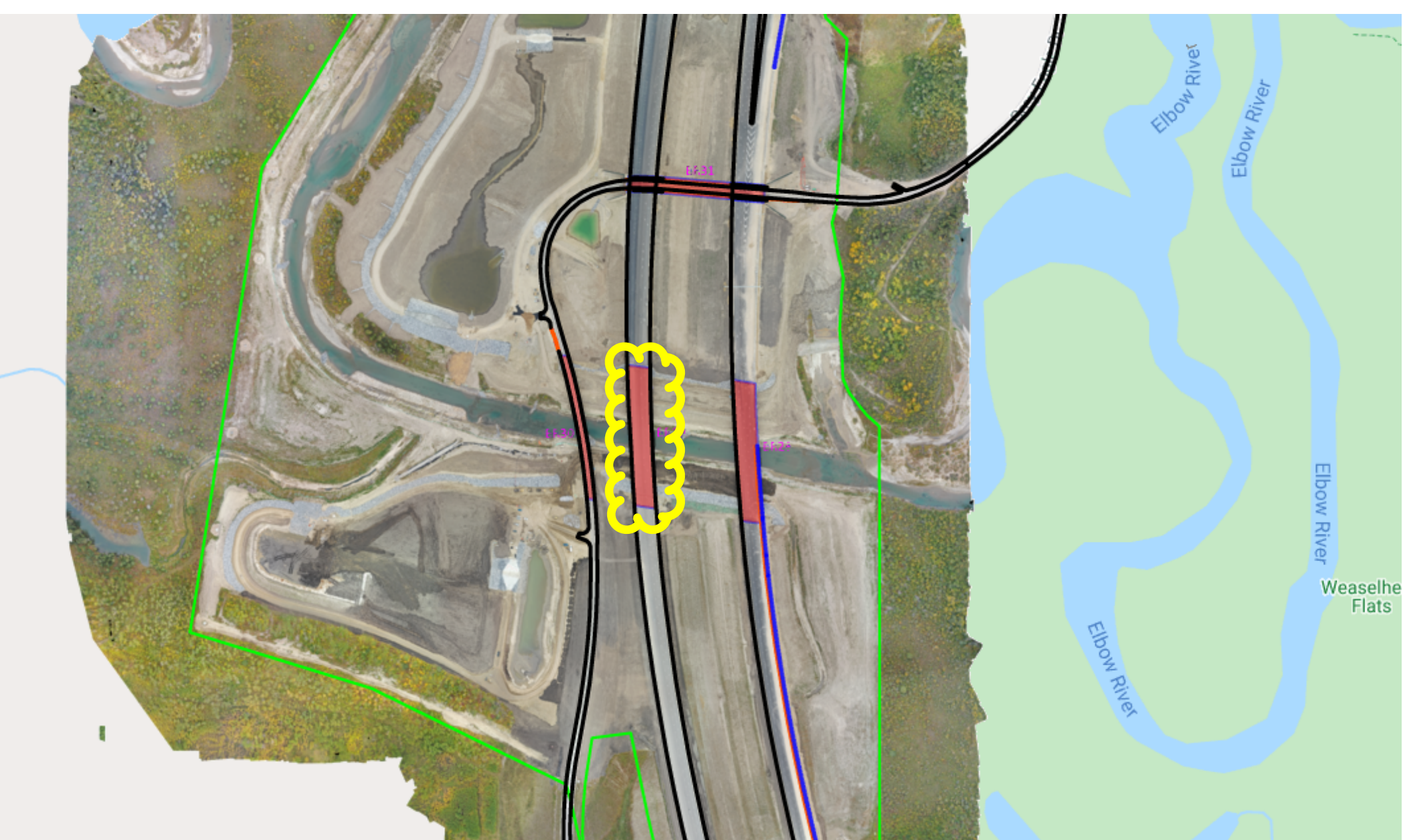

BR29 Southbound

7:30am-7:30pm

Speed reduced to 80km



7:30am- 7:30pm

Speed reduced to 80km

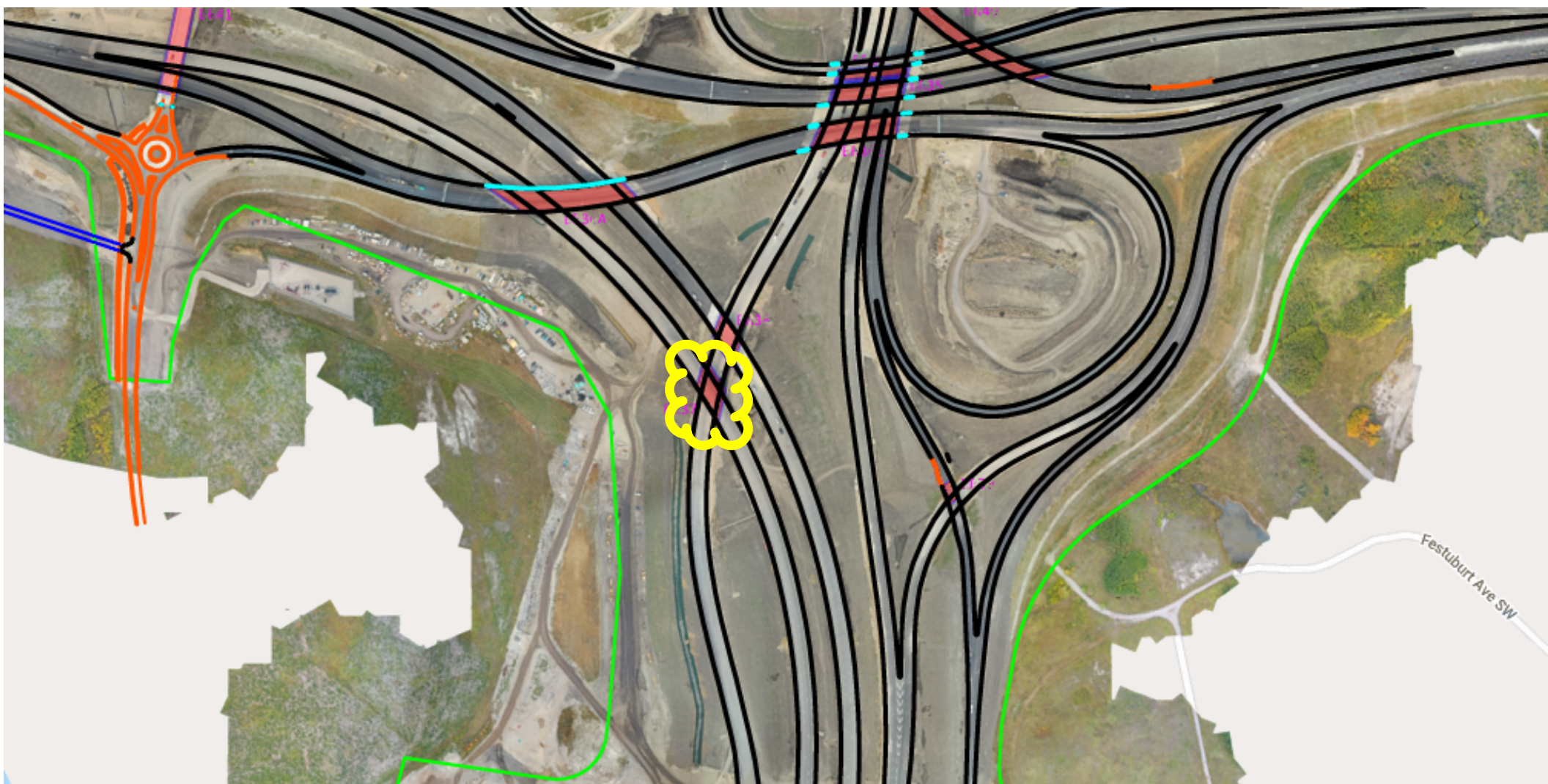

BR37 Southbound

7:30am- 7:30pm

Speed reduced to 80km

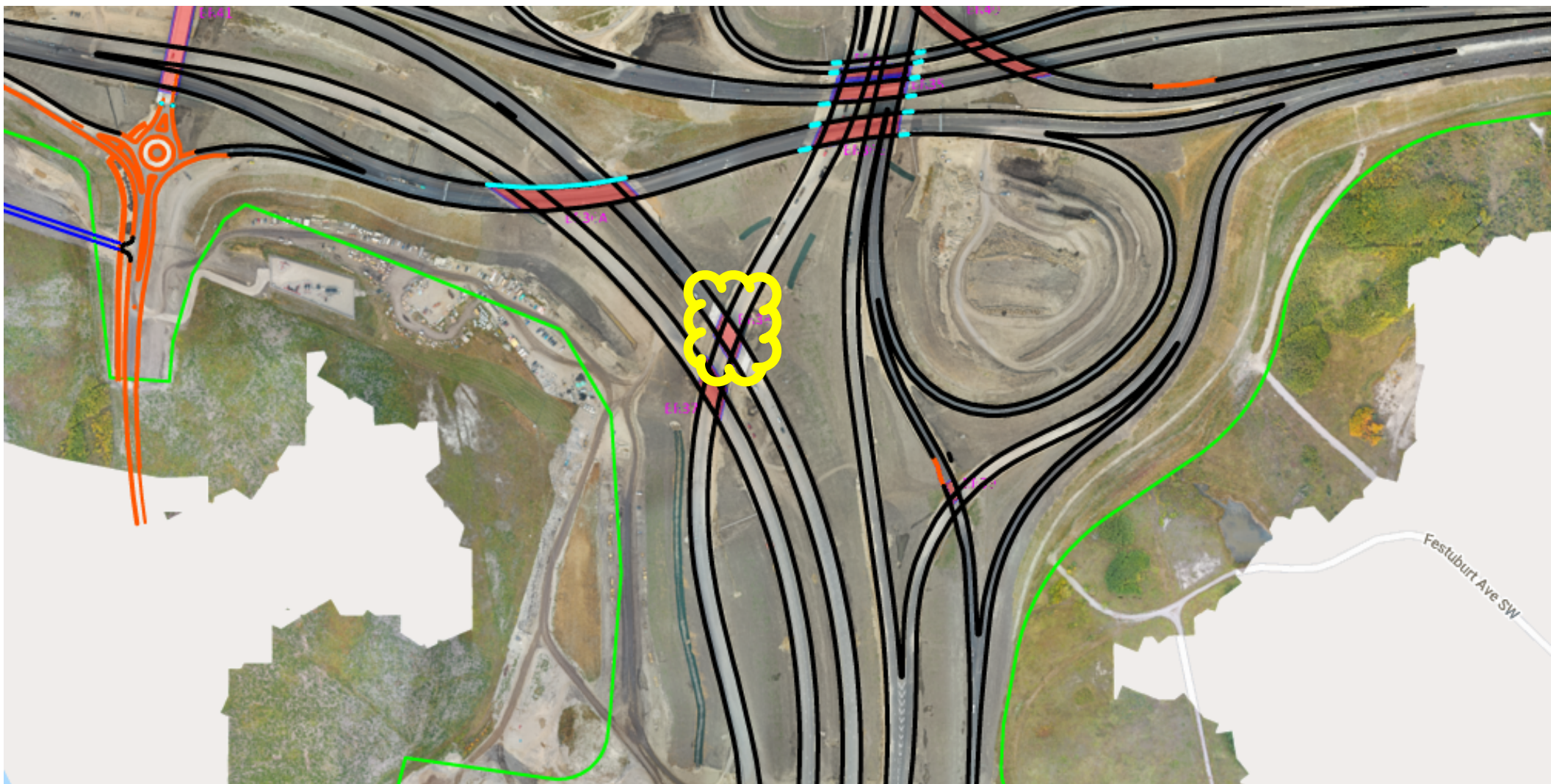

BR38 Northbound

7:30am- 7:30pm

Speed reduced to 80km

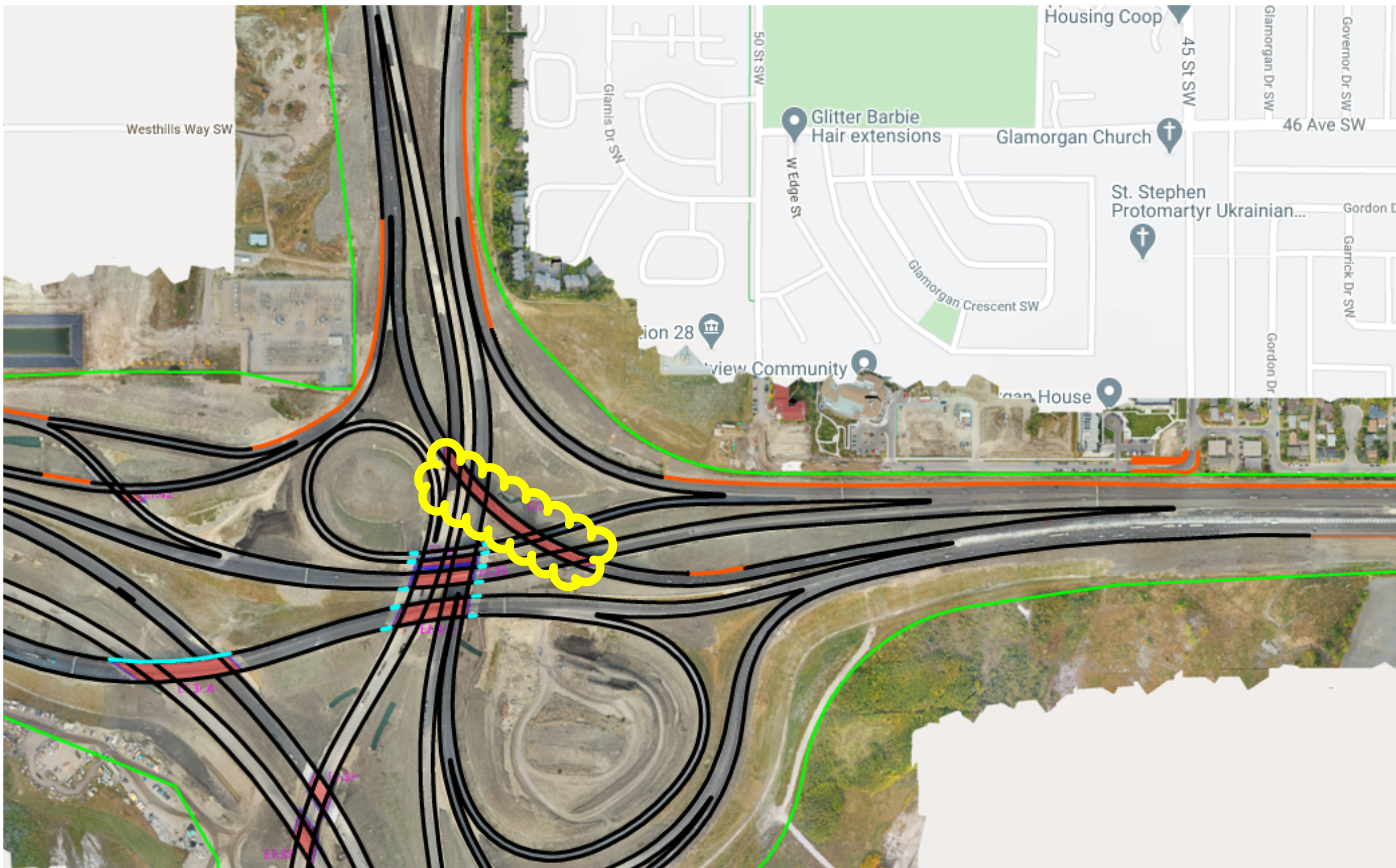

BR40- Southbound

7:30am-7:30pm

No speed reduction