

Southwest Calgary Ring Road

Advisory Notice

October 28th, 2020

Lane Closure on 6th Street SW

Location: 6th Street SW, at Highway 22x

Impacts:

- Northbound left lane closure

Reason: To allow KGL to perform topsoil placement

Implementation Date: Friday October 30, 2020

Work hours: 8:00am – 5:00pm

Speed limit: N/A

Other information: There will be signs in place directing traffic

For your safety, please obey all construction signs when travelling through the area. KGL Constructors would like to thank you for your patience during this construction period.

403-212-0565
info@SWCRRproject.com



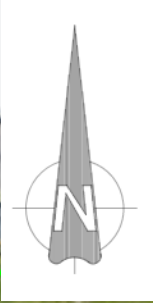
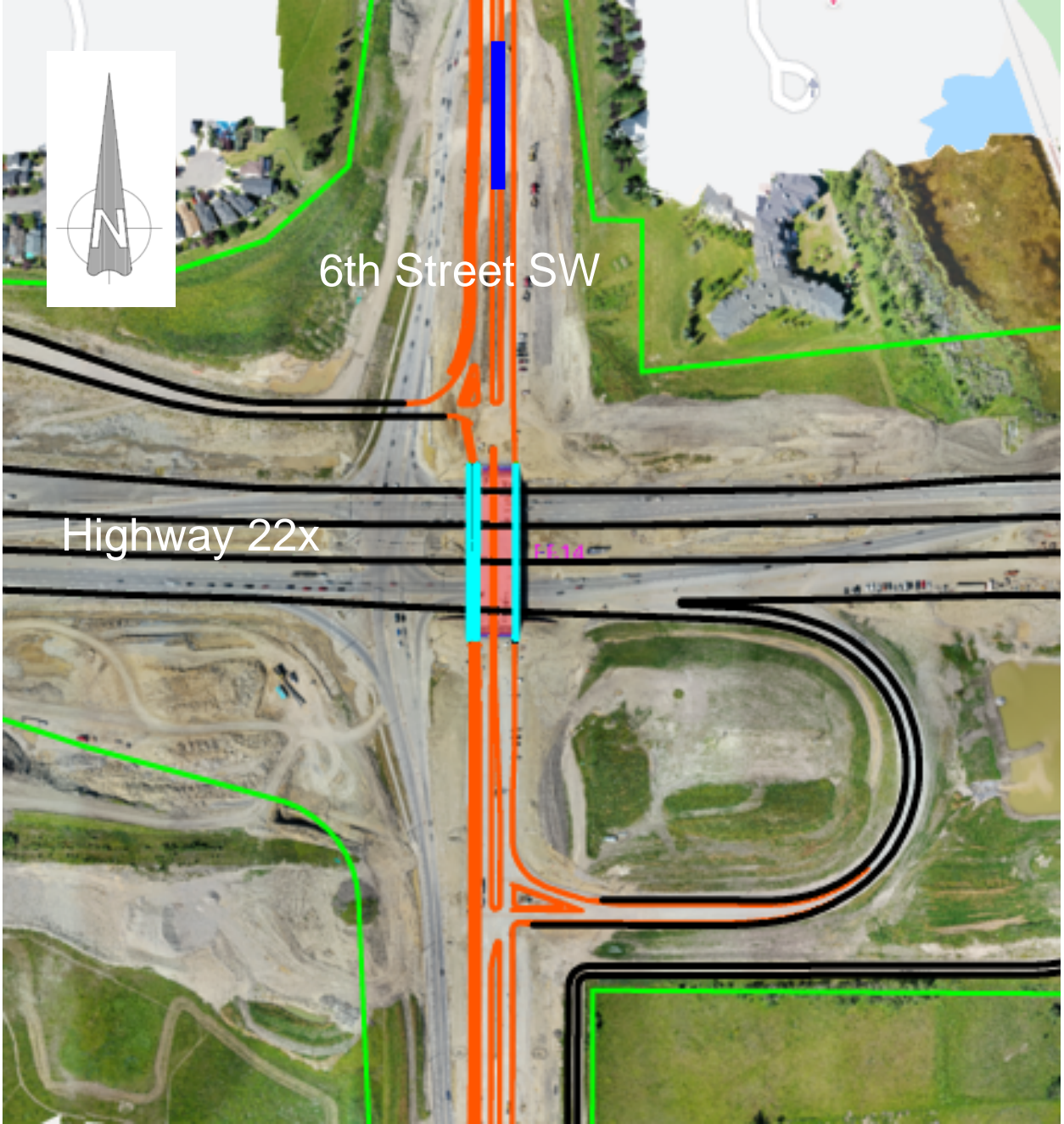

6th Street SW

Highway 22x