

Southwest Calgary Ring Road

Advisory Notice

September 22nd, 2020

Lane Closure on Weaselhead Road

Location: Weaselhead Road

Impacts:

- Single lane alternating traffic over the bridge

Reason: To allow KGL to perform concrete finishing on the bridge

Implementation Date: Wednesday September 23rd, 2020

Work hours: 9:30am – 2:30pm

Speed limit: N/A

Other information: There will be flaggers on location controlling traffic.

For your safety, please obey all construction signs when travelling through the area. KGL Constructors would like to thank you for your patience during this construction period.

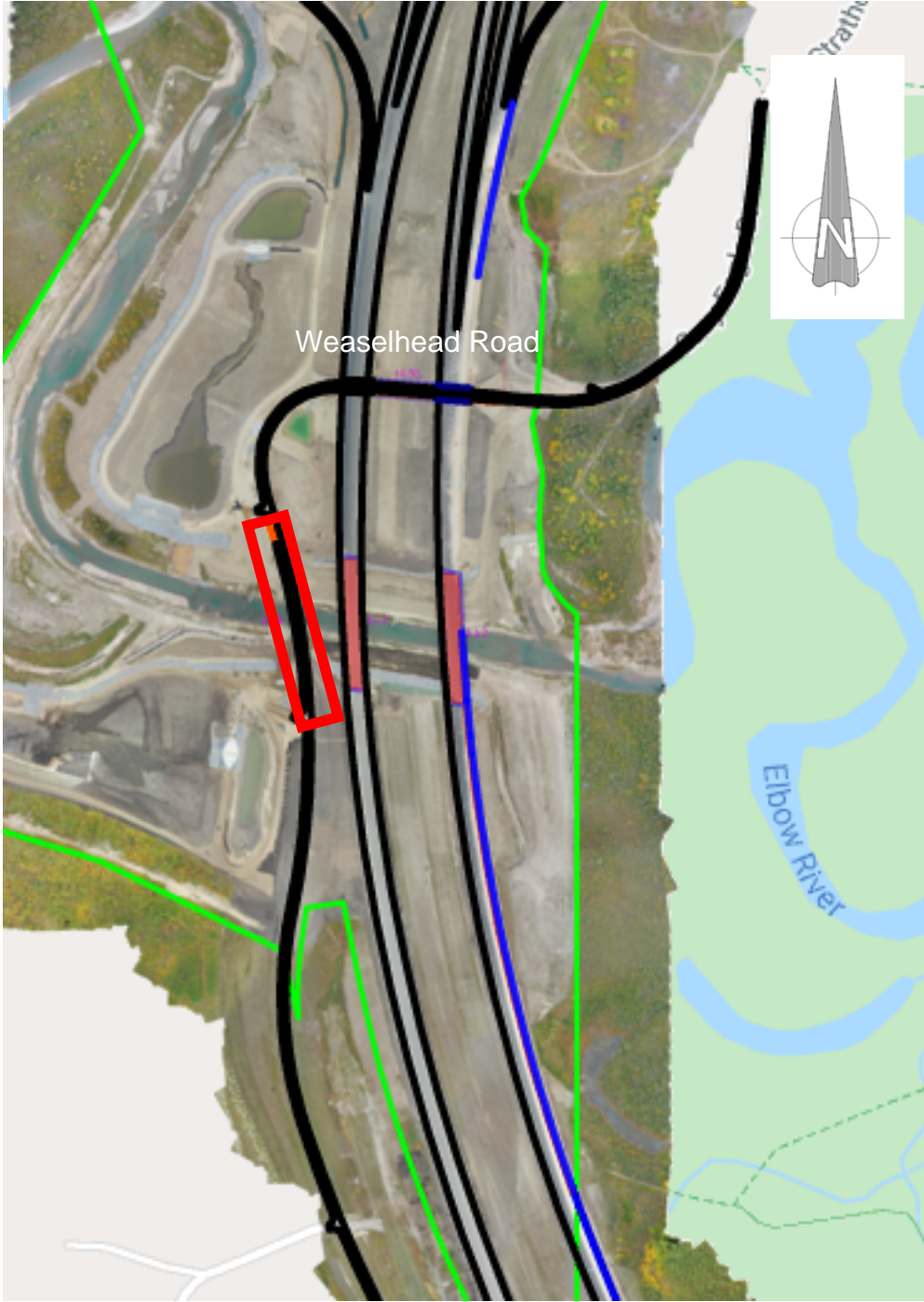

Weaselhead Road

Elbow River

