

Southwest Calgary Ring Road

Advisory Notice

September 1st, 2020

Lane Closure on Highway 22x

Location: Highway 22x, near 6th Street SW

Impacts:

- Wednesday, September 2nd westbound left lane closure
- Thursday, September 3rd westbound right lane closure
- Friday & Saturday September 4th & 5th Shoulder closure

Reason: To allow KGL to perform bridge panting

Implementation Date: Wednesday September 2, 2020 – Saturday September 5, 2020

Work hours: 9:00 am – 3:00 pm

Speed limit: Speed reduction from 70km/h to 50 km/h

Other information: There will be signs in place directing traffic

For your safety, please obey all construction signs when travelling through the area. KGL Constructors would like to thank you for your patience during this construction period.

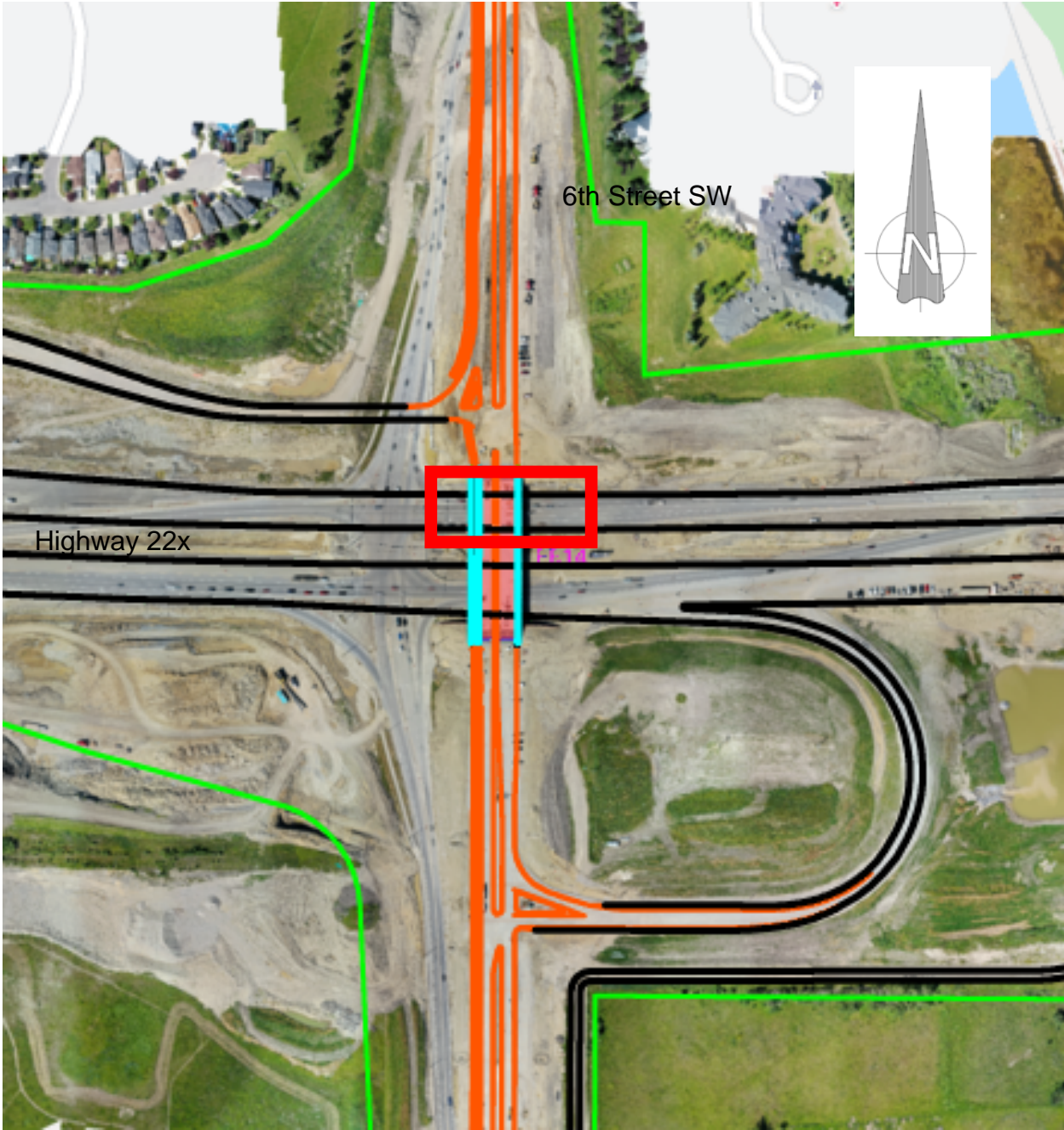

6th Street SW

Highway 22x