

Southwest Calgary Ring Road

Advisory Notice

August 27th, 2020

Lane Closure on Weaselhead Road

Location: Weaselhead Road tunnel

Impacts:

- Intermittent stoppages in both directions through the tunnel
 - One 10-minute stoppage
 - Ten 5-minute stoppages

Reason: To allow KGL to perform light testing in the tunnel

Implementation Date: Thursday September 3rd, 2020

Work hours: 7:30pm – 9:30pm

Speed limit: N/A

Other information: There will be flaggers in place directing traffic, and the queues will be clear between the stoppages.

For your safety, please obey all construction signs when travelling through the area. KGL Constructors would like to thank you for your patience during this construction period.

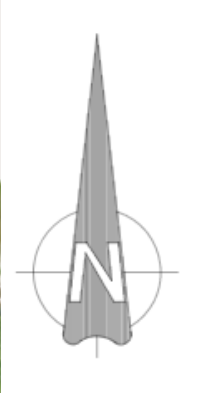
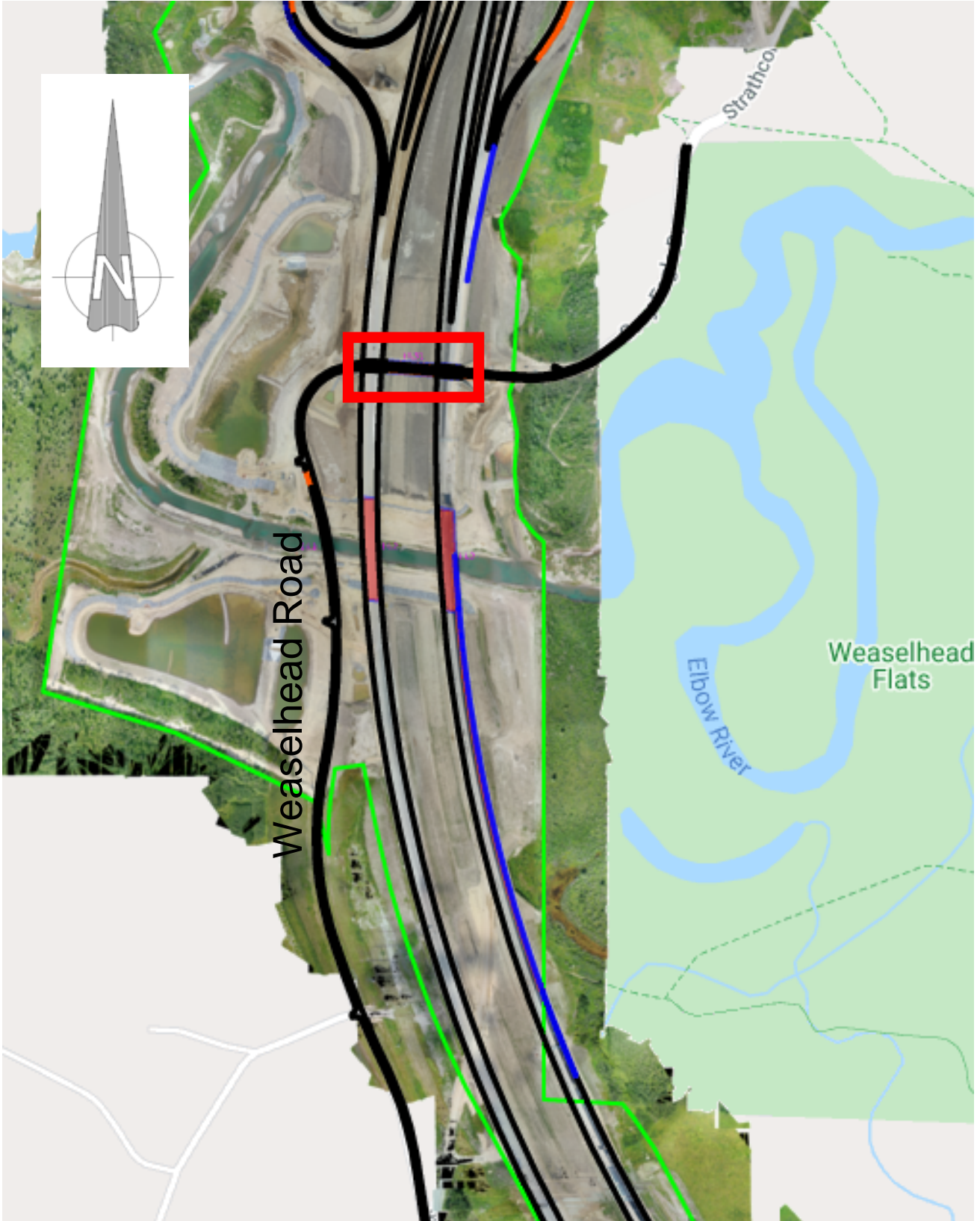

Weaselhead Road

Strathcona

Elbow River

Weaselhead Flats