

Southwest Calgary Ring Road

Advisory Notice

July 30th, 2020

Lane Closure on Glenmore Trail

Location: Eastbound Glenmore Trail heading to Northbound Sarcee Trail

Impacts:

- August 5th – Southbound right lane
- August 6th – Southbound left lane
- August 7th – Northbound median crossover

Reason: To allow KGL to complete bridge deck painting

Implementation Date: August 5th, 2020

End Date: August 7th, 2020

Work hours: 9:00 a.m. – 3:00 p.m.

Speed limit: N/A

Other information: N/A

For your safety, please obey all construction signs when travelling through the area. KGL Constructors would like to thank you for your patience during this construction period.

Southwest Calgary Ring Road

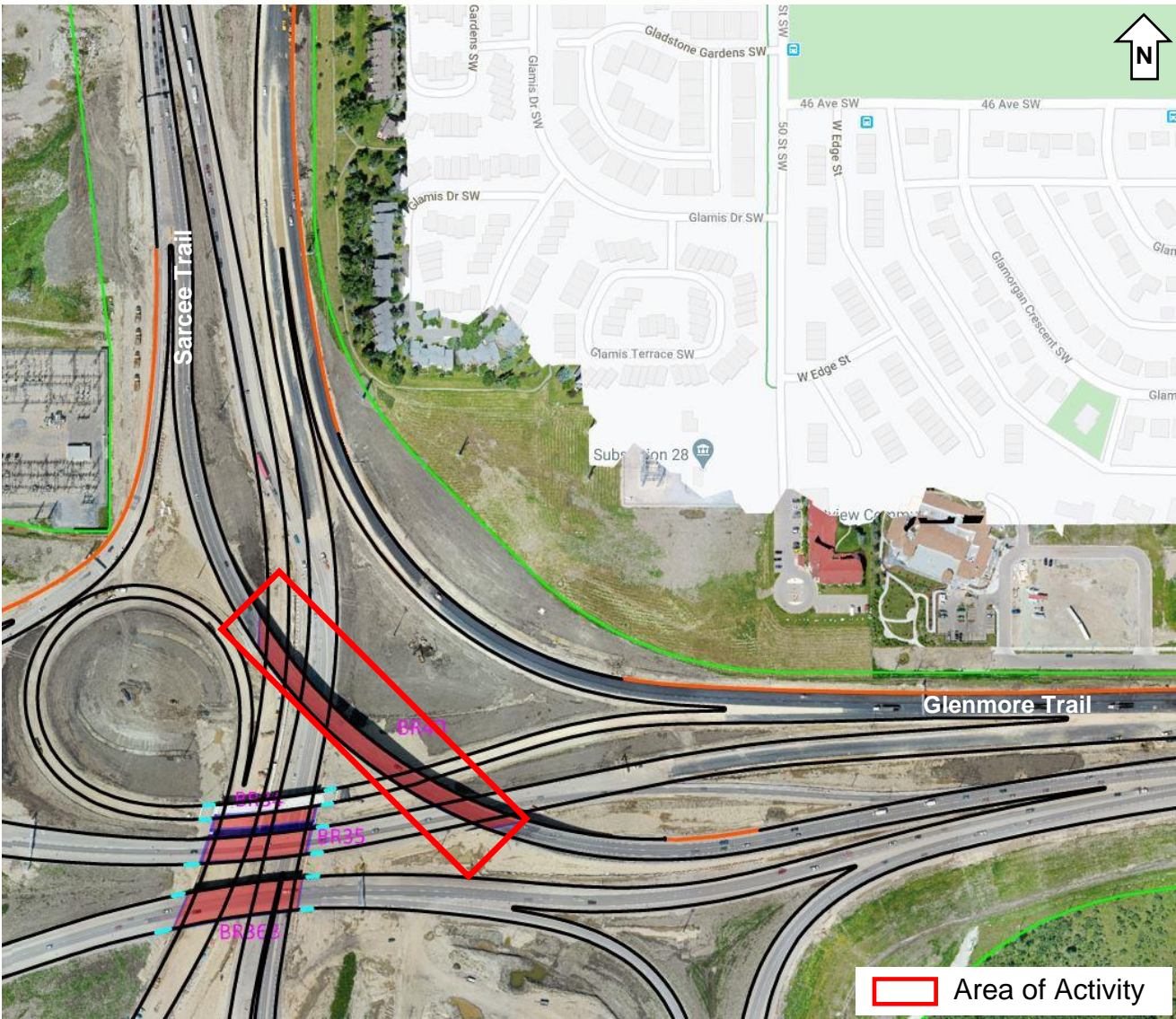

403-212-0565
info@SWCRRproject.com

