

Southwest Calgary Ring Road

Advisory Notice

July 29th, 2020

Lane Closure on Highway 22X

Location: Highway 22X and James Mckevitt Road SW

Impacts: Eastbound right lane closure at the new bridge

Reason: To allow KGL to pour the curb at the new bridge

Implementation Date: August 5th, 2020

Work hours: 8:00 a.m. – Noon

Speed limit: N/A

Other information: N/A

For your safety, please obey all construction signs when travelling through the area. KGL Constructors would like to thank you for your patience during this construction period.

Southwest Calgary Ring Road

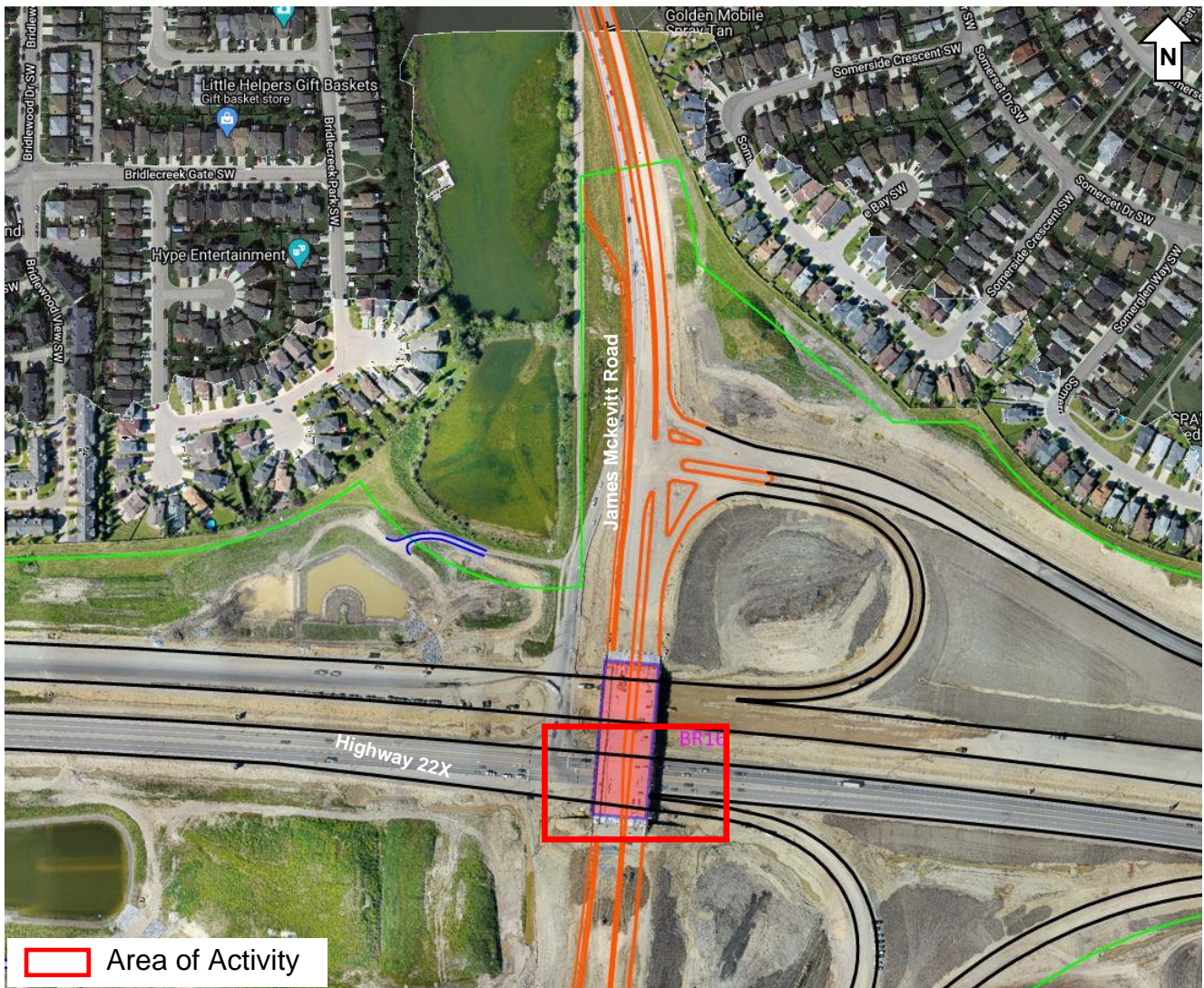

403-212-0565
info@SWCRRproject.com

Alberta
Government

MOUNTAIN VIEW
PARTNERS

KGL
CONSTRUCTORS