

Southwest Calgary Ring Road

Traffic Advisory

June 3rd, 2020

Lane Closures on Southbound Sarcee Trail

Location: Sarcee Trail between Richmond Road and Highway 8.

Impacts: Lane reductions on Sarcee Trail between Richmond Road and Highway 8 resulting in one southbound lane open to traffic.

Reason: Overhead guide sign structure complete with new signage will be installed for the SWCRR Project.

Implementation Date: Early morning hours of Thursday, June 5th, 2020

Work hours: 3:00 a.m. - 6:00 a.m.

Speed limit: Traffic speed will be reduced to 50km/h temporarily for this work.

Other information: N/A

For your safety, please obey all construction signs when travelling through the area. KGL Constructors would like to thank you for your patience during this construction period.

403-212-0565
info@SWCRRproject.co



Southwest Calgary Ring Road

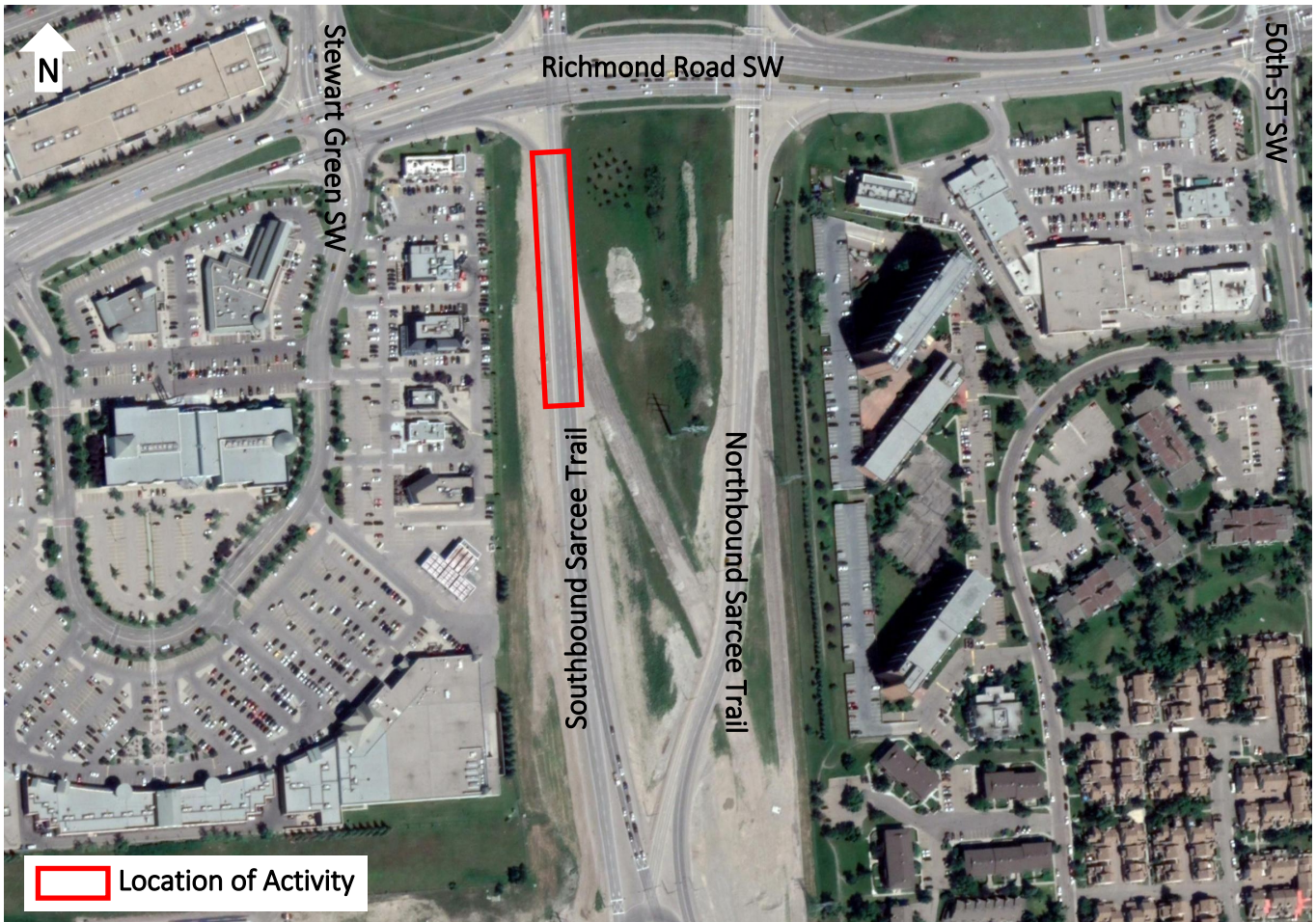

403-212-0565
info@SWCRRproject.com

Alberta
Government

MOUNTAIN VIEW
PARTNERS

KGL
CONSTRUCTORS