

Southwest Calgary Ring Road

Advisory Notice

June 12th, 2020

Lane Closures along Northbound Macleod Trail

Location: Northbound lanes of Macleod Trail north of Highway 22X

Impacts: Lane closure on Northbound Macleod Trail. Motorists will have one northbound lane and one southbound lane open through the work zone.

Reason: To allow KGL to continue work on the new bridges over Macleod Trail.

Implementation Date: Tuesday, June 16, 2020

Work hours: 9:00 a.m. – 3:00 p.m.

Speed limit: 50 km/hr

Other information: N/A

For your safety, please obey all construction signs when travelling through the area. KGL Constructors would like to thank you for your patience during this construction period.

Southwest Calgary Ring Road

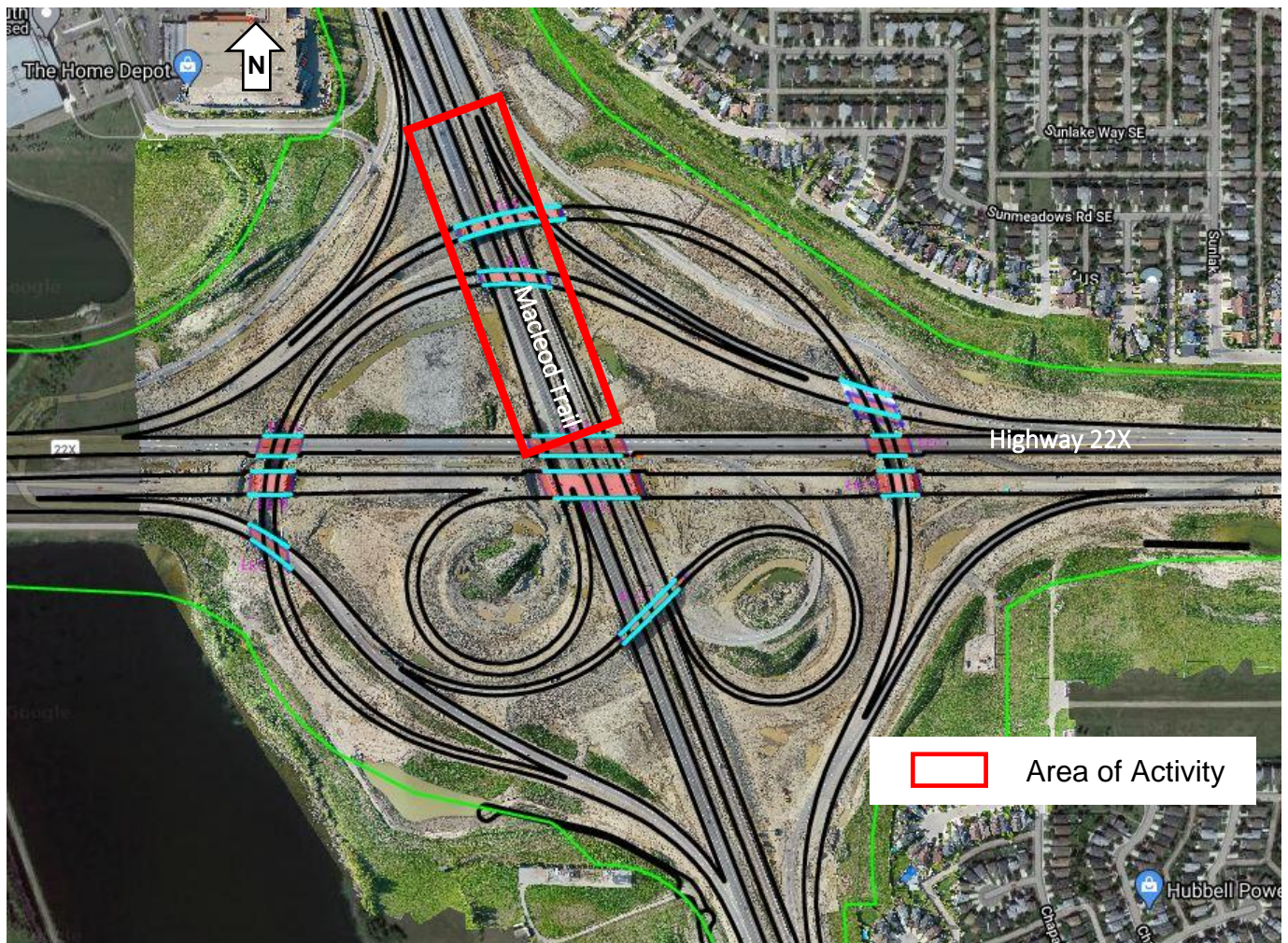

403-212-0565
info@SWCRRproject.com

Alberta
Government

 MOUNTAIN VIEW
PARTNERS

KGL
CONSTRUCTORS