

Southwest Calgary Ring Road

Advisory Notice

June 18th, 2020

Lane Closure on Highway 8

Location: Highway 8, West of Sarcee Trail

Impacts:

- Eastbound right lane closure on Highway 8
- Motorist will be detoured via the wide shoulder to maneuver around lane closure

Reason: To allow KGL to pour barriers for the new bridge

Implementation Date: Monday June 22nd, 2020

End Date: Tuesday June 23rd, 2020

Work hours: 5:00 a.m. – 12:00 p.m.

Speed limit: 50 km/hr

Other information: N/A

For your safety, please obey all construction signs when travelling through the area. KGL Constructors would like to thank you for your patience during this construction period.

Southwest Calgary Ring Road

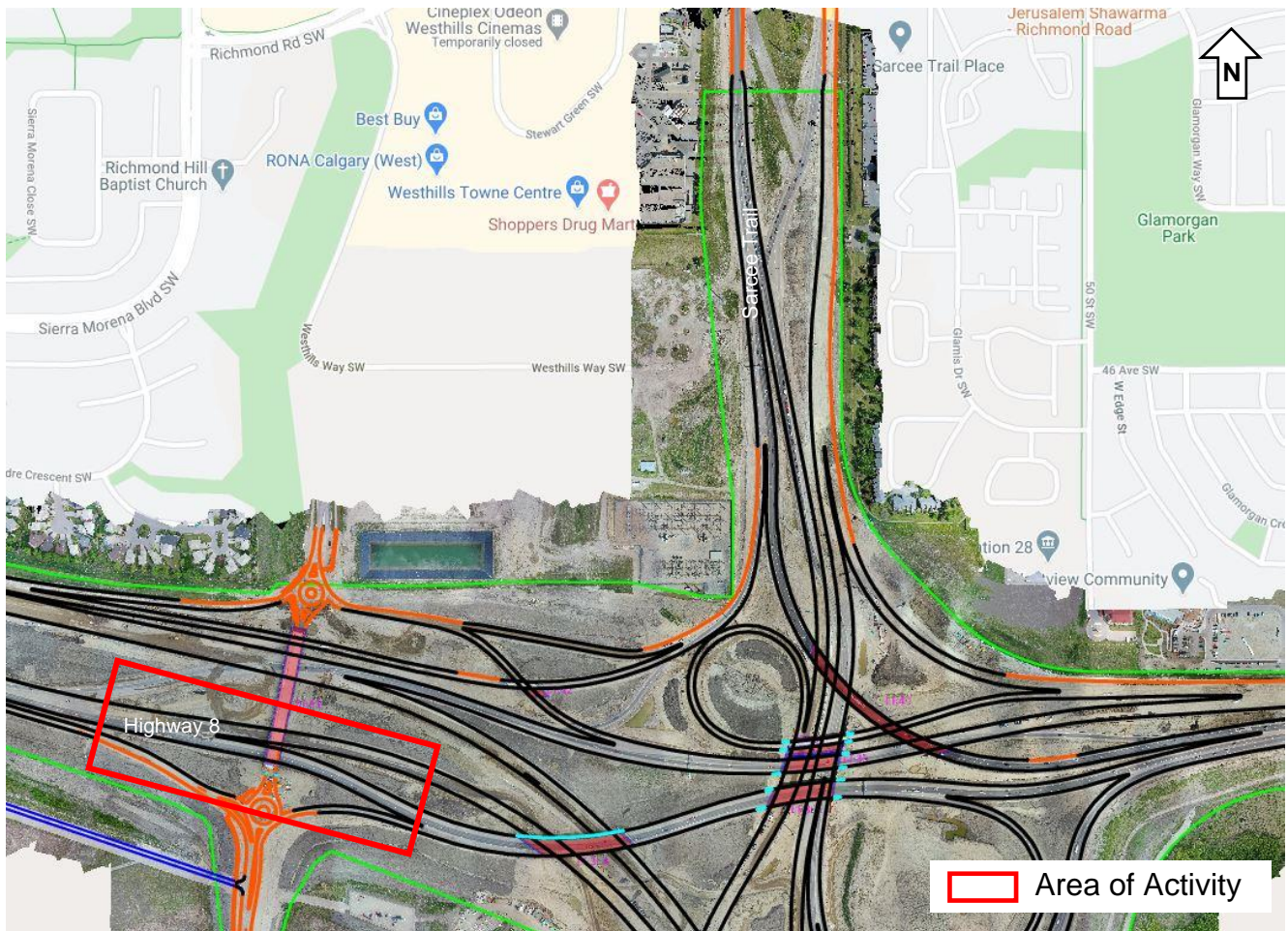

403-212-0565
info@SWCRRproject.com

Alberta
Government

MOUNTAIN VIEW
PARTNERS

KGL
CONSTRUCTORS