

# Southwest Calgary Ring Road

## Advisory Notice

June 17th, 2020

### Lane Closure Southbound Macleod Trail

---

**Location:** Macleod Trail, north of Highway 22X

**Impacts:** Southbound right lane closure along Macleod Trail

**Reason:** KGL will be relocating large construction equipment to a new location

**Implementation Date:** Saturday June 20<sup>th</sup>, 2020

**Work hours:** 7:00 a.m. – 3:00 p.m.

**Speed limit:** 50km/hr

**Other information:** N/A

For your safety, please obey all construction signs when travelling through the area. KGL Constructors would like to thank you for your patience during this construction period.

403-212-0565  
[info@SWCRRproject.com](mailto:info@SWCRRproject.com)



# Southwest Calgary Ring Road

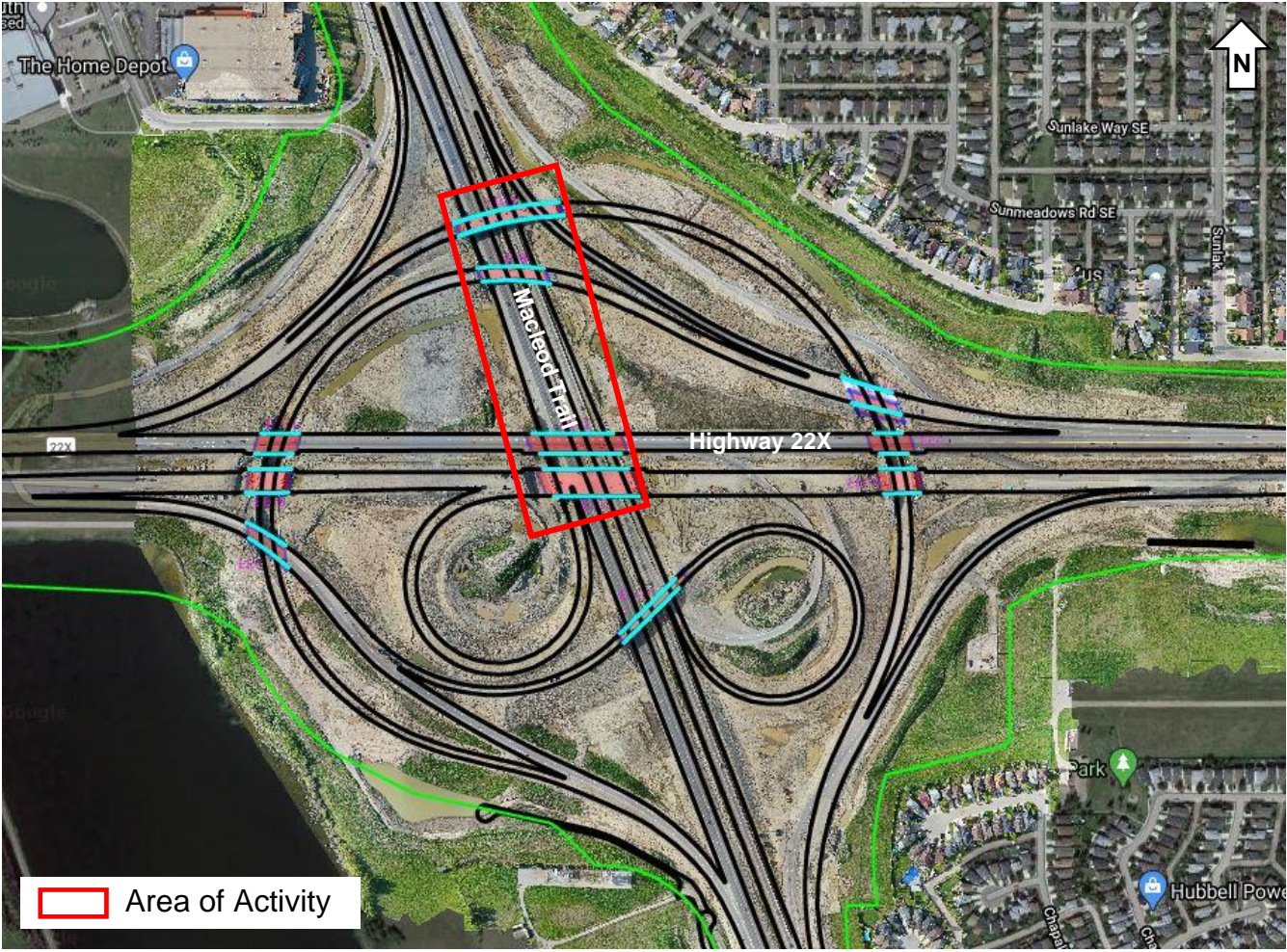

403-212-0565  
[info@SWCRRproject.com](mailto:info@SWCRRproject.com)

