

Southwest Calgary Ring Road

Advisory Notice

June 16th, 2020

Lane Closure on Glenmore Trail

Location: Right lane closure on eastbound Glenmore Trail heading to northbound Sarcee Trail

Impacts: Right lane closed along eastbound Glenmore Trail. Left lane will remain open.

Reason: KGL will be sandblasting in preparation to construct concrete barrier.

Implementation Date: Wednesday, June 17th, 2020

Work hours: 9:00 a.m. – 3:00 p.m.

Speed limit: N/A

Other information: N/A

For your safety, please obey all construction signs when travelling through the area. KGL Constructors would like to thank you for your patience during this construction period.

Southwest Calgary Ring Road

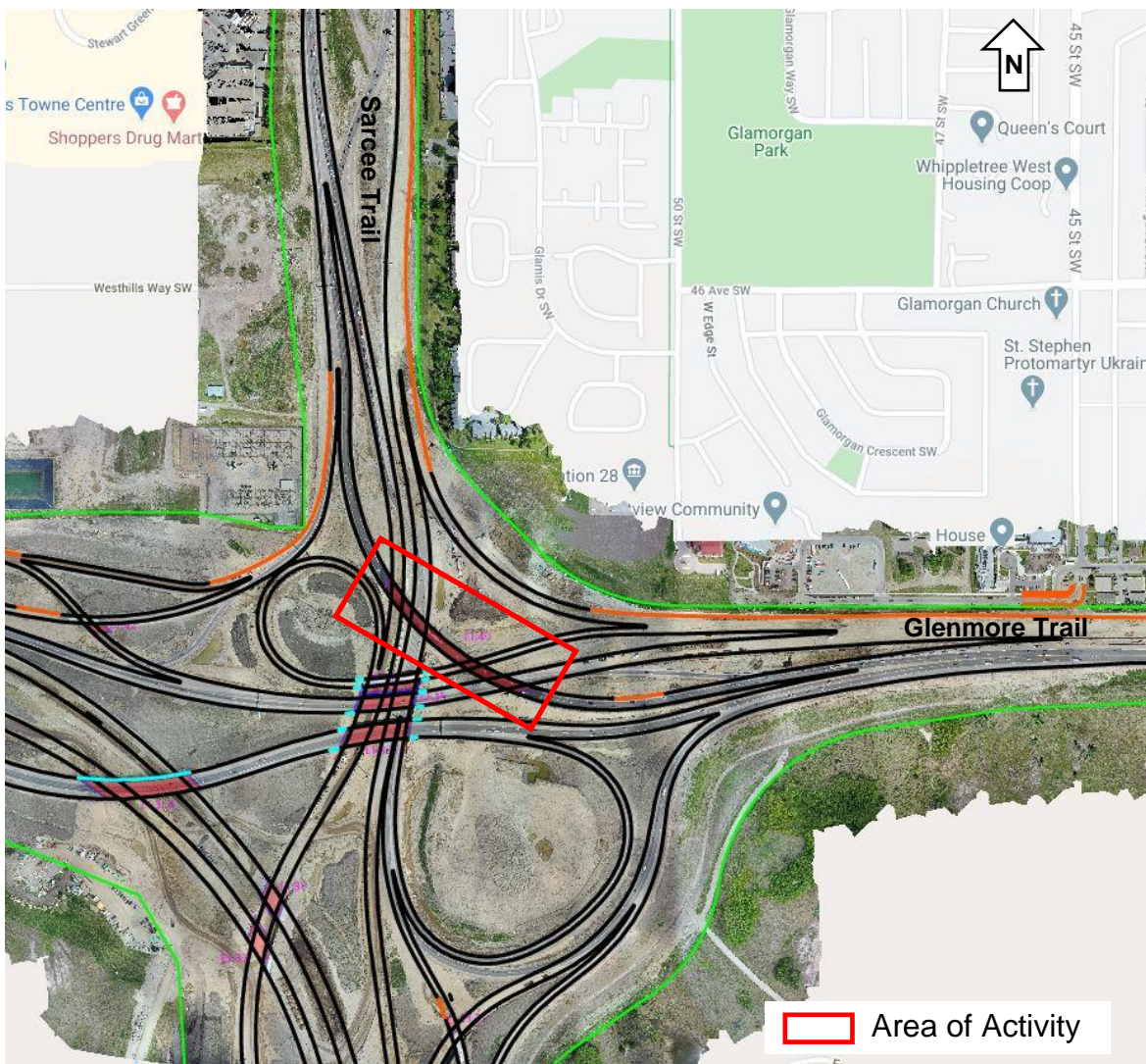

403-212-0565
info@SWCRRproject.com

