

Southwest Calgary Ring Road

Advisory Notice

June 23rd, 2020

Lane Closure on Macleod Trail SW

Location: Southbound Macleod Trail SW under Highway 22X

Impacts: Southbound lanes will be moved to one lane on Northbound Macleod Trail SW

Reason: To allow KGL to pour barriers for the new bridge over Macleod Trail SW

Implementation Date: June 26th, 2020

Work hours: 9:00 a.m. – 3:00 p.m.

Speed limit: 50 km/hr from 70 km/hr

Other information: N/A

For your safety, please obey all construction signs when travelling through the area. KGL Constructors would like to thank you for your patience during this construction period.

Southwest Calgary Ring Road

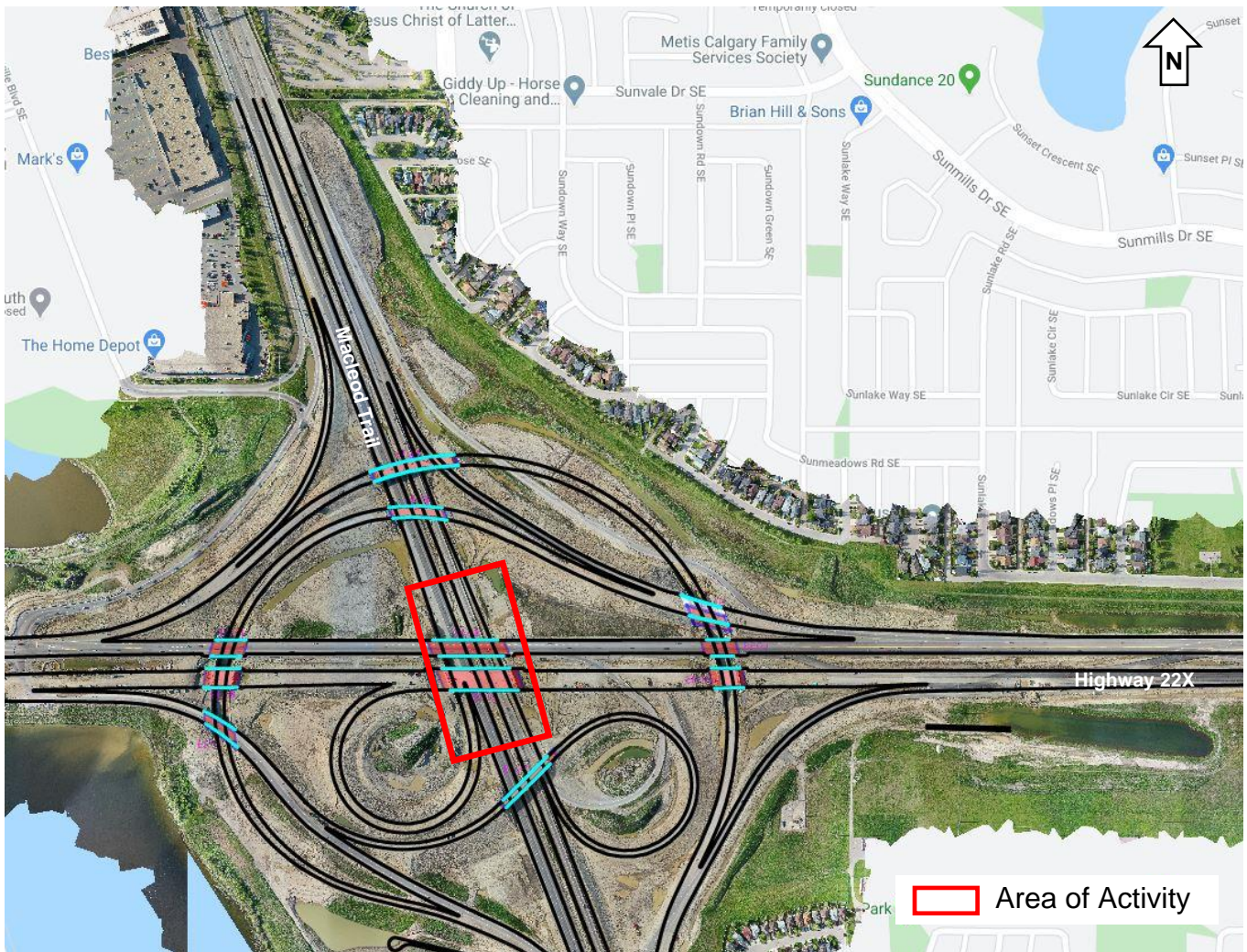

403-212-0565
info@SWCRRproject.com

Alberta
Government

MOUNTAIN VIEW
PARTNERS

KGL
CONSTRUCTORS