

# Southwest Calgary Ring Road

## Advisory Notice

June 23<sup>rd</sup>, 2020

### Lane Closure on Highway 8 Eastbound

---

**Location:** Highway 8 Eastbound, West of Sarcee Trail SW.

**Impacts:**

- Eastbound right lane closure
- Four, 15-minute stoppages of the Northbound and Southbound traffic

**Reason:** Allow KGL to install two overhead guide signs

**Implementation Date :** Thursday June 25, 2020

**End Date :** Friday June 26, 2020

**Work hours:** 9:00 p.m. – 4:00 a.m.

**Speed limit:** The speed limit will be reduced from 60 km/hr. to 50 km/hr.

**Other information:** Variable Message Boards (VMB) will be placed West of 69<sup>th</sup> Street indicating an alternate route. See map for details.

For your safety, please obey all construction signs when travelling through the area. KGL Constructors would like to thank you for your patience during this construction period.

403-212-0565  
[info@SWCRRproject.com](mailto:info@SWCRRproject.com)



# Southwest Calgary Ring Road

Highway 8 Eastbound R. Lane Closure & 15 minute stoppages  
B&M install GS S01 and S25  
Thursday Night, June 25th 9:00p.m. to 4:00a.m.

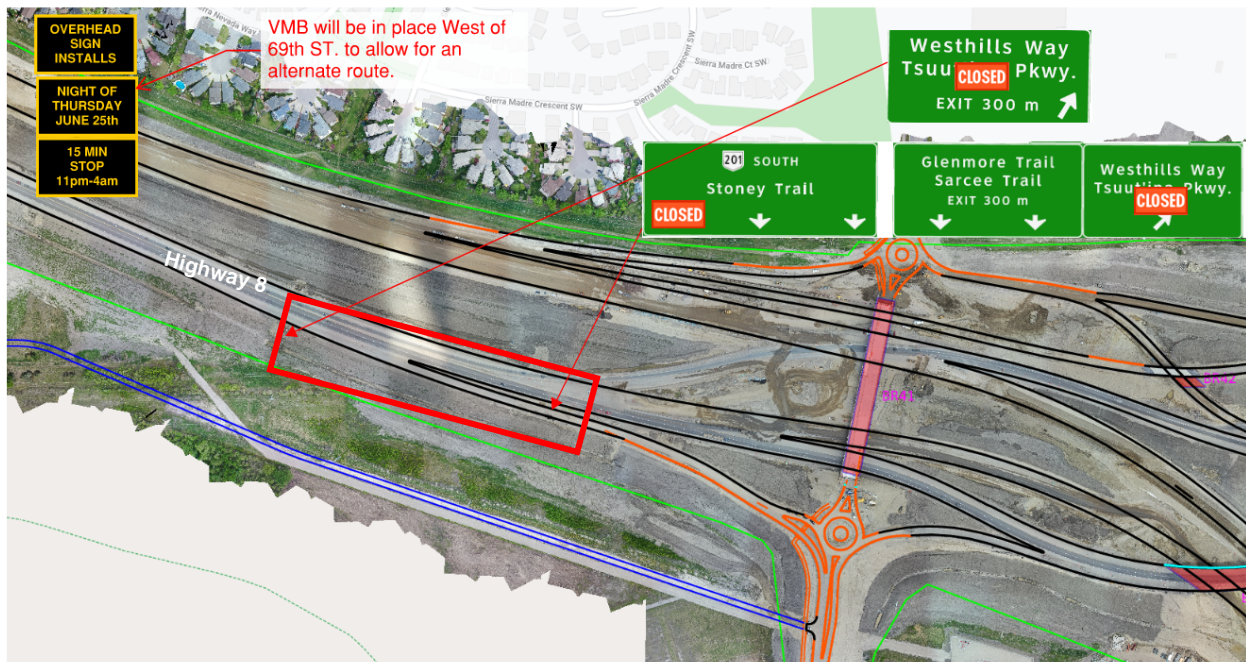

 Area of Activity