

Southwest Calgary Ring Road

Advisory Notice

June 29th, 2020

Temporary Truck Haul on Highway 8

Location: Highway 8 Westbound, Southwest of Sarcee Trail

Impacts:

- Left lane closure on Westbound Highway 8
- Flagger's will be positioned on the roadway to stop the single lane of traffic for haul trucks to transport top soil

Reason: To allow KGL to haul top soil

Implementation Date: Sunday June 28th, 2020

End Date: Wednesday September 30th, 2020

Work hours: 7:00 a.m. – 7:00 p.m.

Speed limit: 50 km/hr. from 60 km/hr.

Other information: Short term frequent traffic delays can be expected for the duration of this work

For your safety, please obey all construction signs when travelling through the area. KGL Constructors would like to thank you for your patience during this construction period.

Southwest Calgary Ring Road

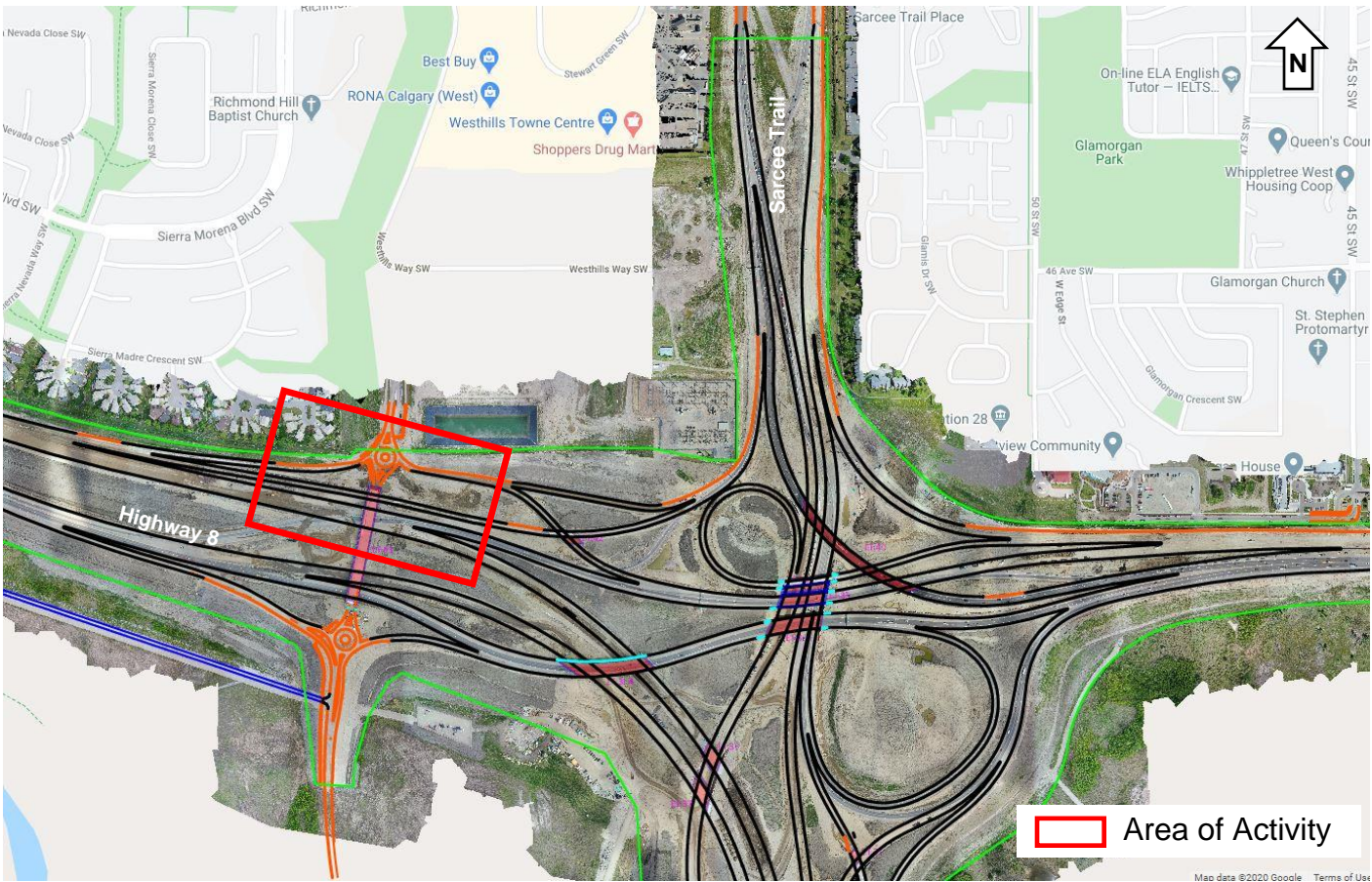

403-212-0565
info@SWCRRproject.com

