

Southwest Calgary Ring Road

Traffic Advisory

January 24th 2020

Eastbound Right Lane Closure on Fish Creek Blvd

Location: Eastbound right lane closure on Fish Creek Blvd, East of the new bridge

Impacts:

- Right lane closure

Reason: Wooden pole removal

Start date: Monday, January 27th 2020

Completion date: Monday, January 27th 2020

Work hours: 09:00am-3:30pm

Speed limit: 50 km/h

Other information: N/A

For your safety, please obey all construction signs and traffic control personnel when travelling through the area.

KGL would like to thank you for your patience during this period of construction.

403-212-0565
info@SWCRRproject.com
www.SWCRRproject.com



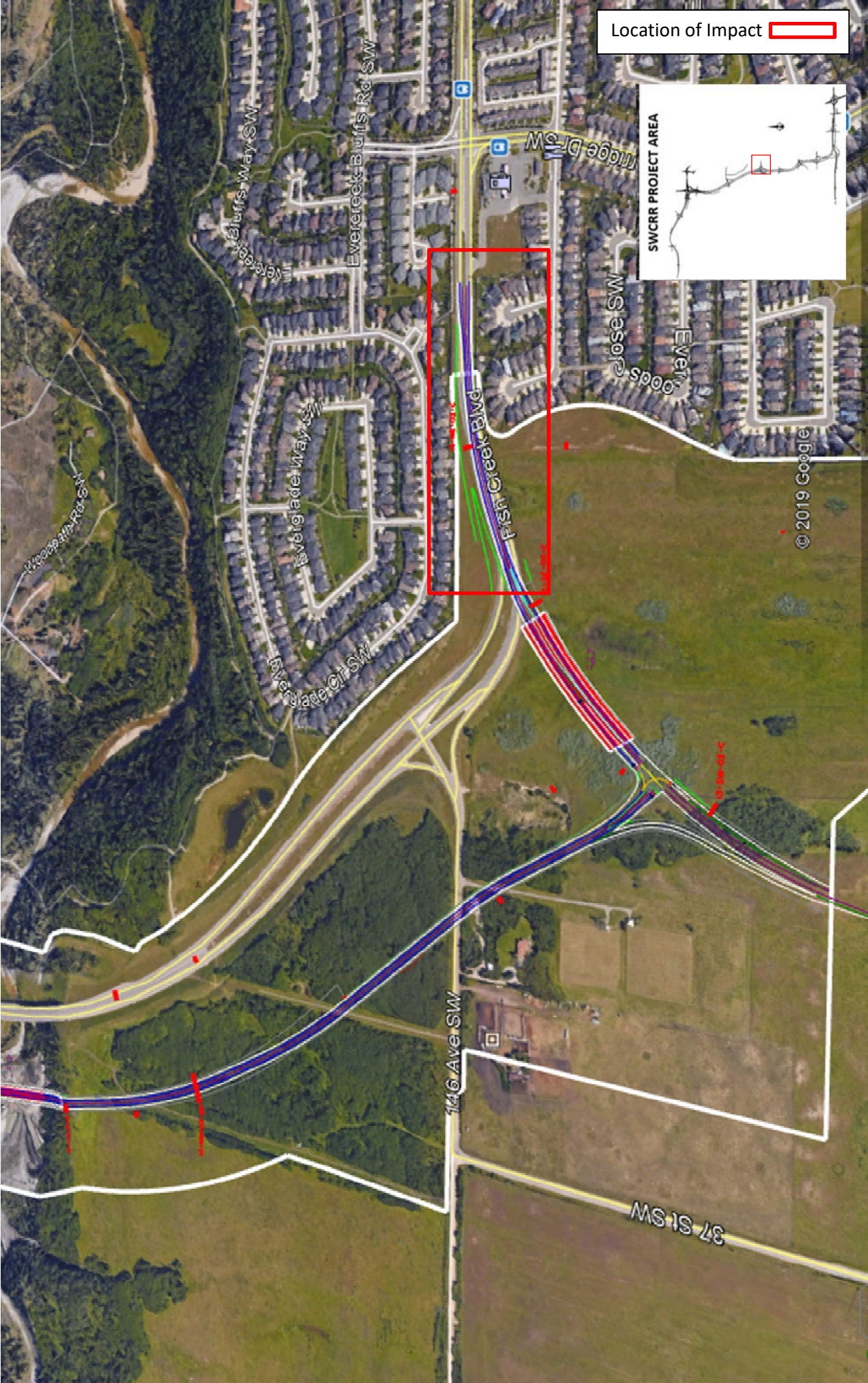

Location of Impact

SWCRR PROJECT AREA

© 2019 Google