

Southwest Calgary Ring Road

Traffic Advisory

October 28, 2019

Lane Closures on Macleod Trail at Highway 22X

Location: Northbound and southbound Macleod Trail S.E. at the interchange with Highway 22X

Impacts:

- Tuesday, October 29, 2019
 - Closure of the right southbound lane of Macleod Trail
- Wednesday, October 30, 2019
 - Closure of the left southbound lane of Macleod Trail
 - Closure of the left northbound lane of Macleod Trail

Reason: Work on bridge decks

Start date: Thursday, October 24, 2019

Completion date: Wednesday, October 30, 2019

Work hours: 9:00 a.m. to 3:00 p.m.

Speed limit: 50 km/h from 70 km/h

Other information: N/A

For your safety, please obey all construction signs when travelling through the area. KGL would like to thank you for your patience during this period of construction.

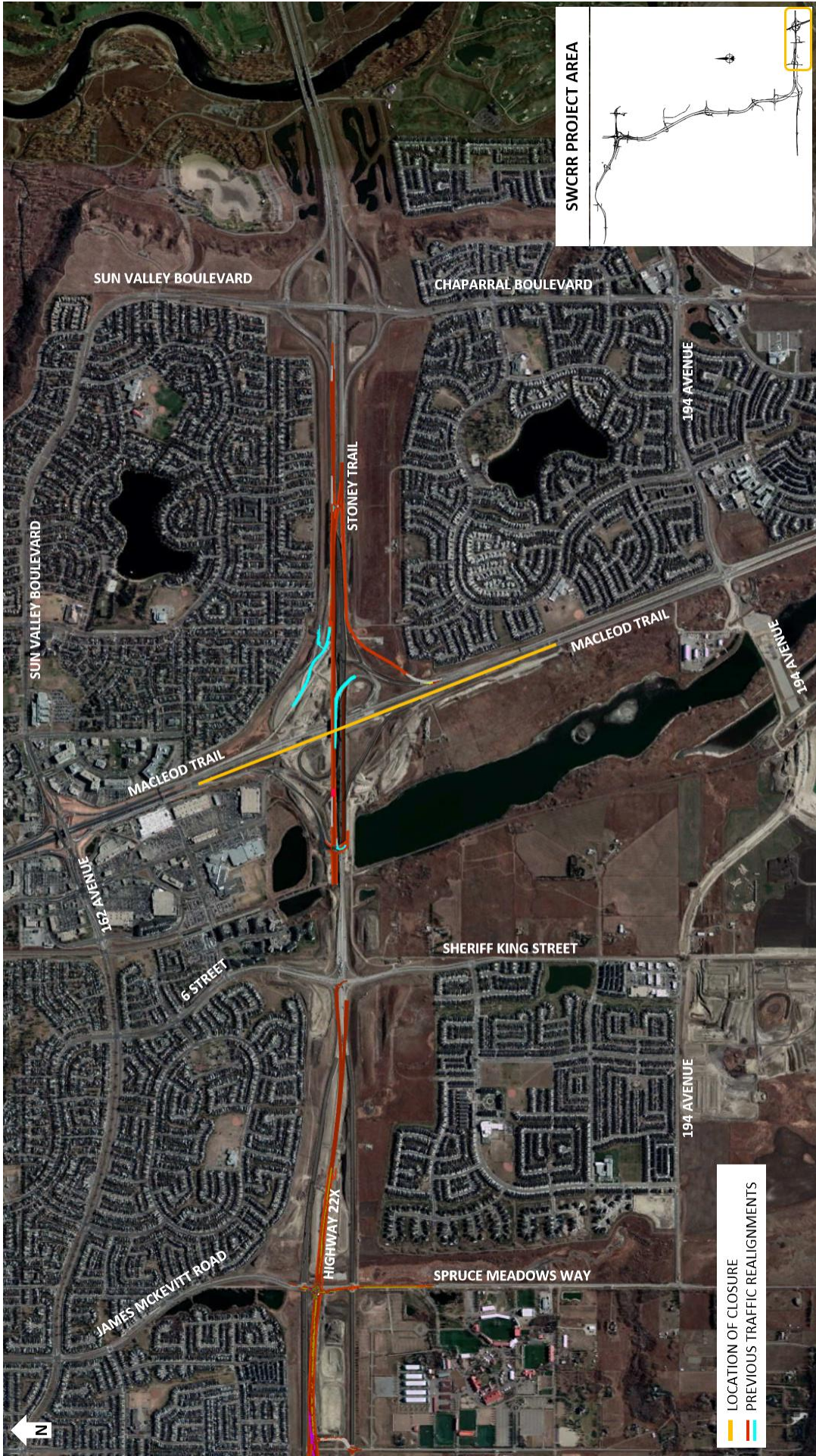

SWCRR PROJECT AREA

SUN VALLEY BOULEVARD

CHAPARRAL BOULEVARD

SUN VALLEY BOULEVARD

STONEY TRAIL

194 AVENUE

MACLEOD TRAIL

194 AVENUE

MACLEOD TRAIL

183 AVENUE

SHERIFF KING STREET

5 STREET

194 AVENUE

JAMES MCKEVITT ROAD

HIGHWAY 22X

SPRUCE MEADOWS WAY



 LOCATION OF CLOSURE
 PREVIOUS TRAFFIC REALIGNMENTS