

Southwest Calgary Ring Road

Traffic Advisory

October 15, 2019

Lane Closures on Southbound 6 Street near Highway 22X

Location: 6 Street S.W. between Shawville Gate and Highway 22X

Impact: Closure of the right southbound lane

Reason: Paving new sidewalk and building detour

Start date: Wednesday, October 16, 2019

Completion date: Sunday, October 20, 2019

Work hours:

- Wednesday to Saturday from 7:00 a.m. to 6:00 p.m.
- Sunday from 9:00 a.m. to 6:00 p.m.

Speed limit: 50 km/h

Other information: Traffic control personnel will be on site to direct pedestrian traffic

For your safety, please obey all construction signs and traffic control personnel when travelling through the area.

KGL would like to thank you for your patience during this period of construction.

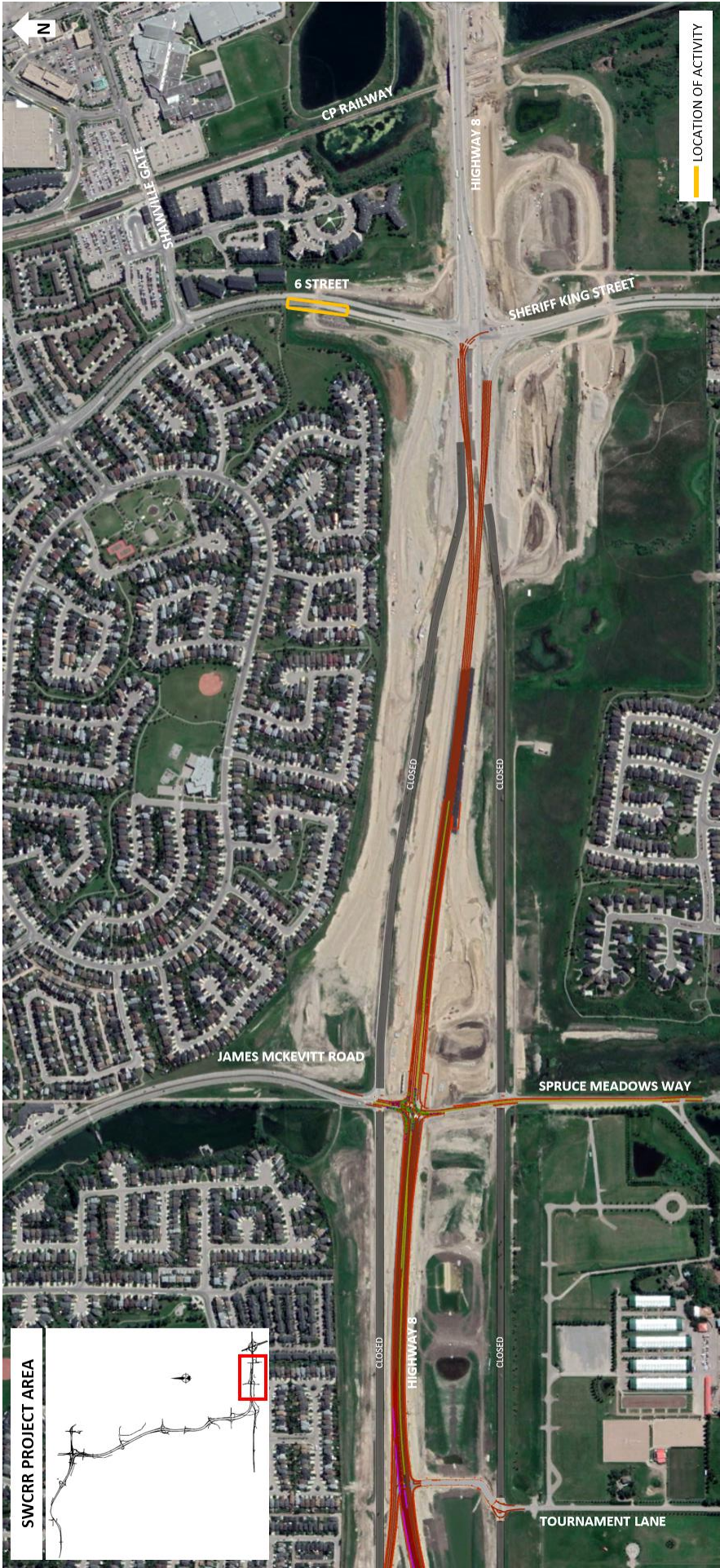

LOCATION OF ACTIVITY

