

Southwest Calgary Ring Road

Traffic Advisory

October 28, 2019

Road Closure on 101 Street south of Highway 8

Location: 101 Street S.W. south of Highway 8

Impacts:

- Permanent closure of direct access to Highway 8
- Realignment of traffic to Discovery Ridge Boulevard

Reason: Construction on the Southwest Calgary Ring Road

Implementation date: Wednesday, October 30, 2019

Other information: N/A

For your safety, please obey all construction signs when travelling through the area. KGL would like to thank you for your patience during this period of construction.

403-212-0565
info@SWCRRproject.com
www.SWCRRproject.com



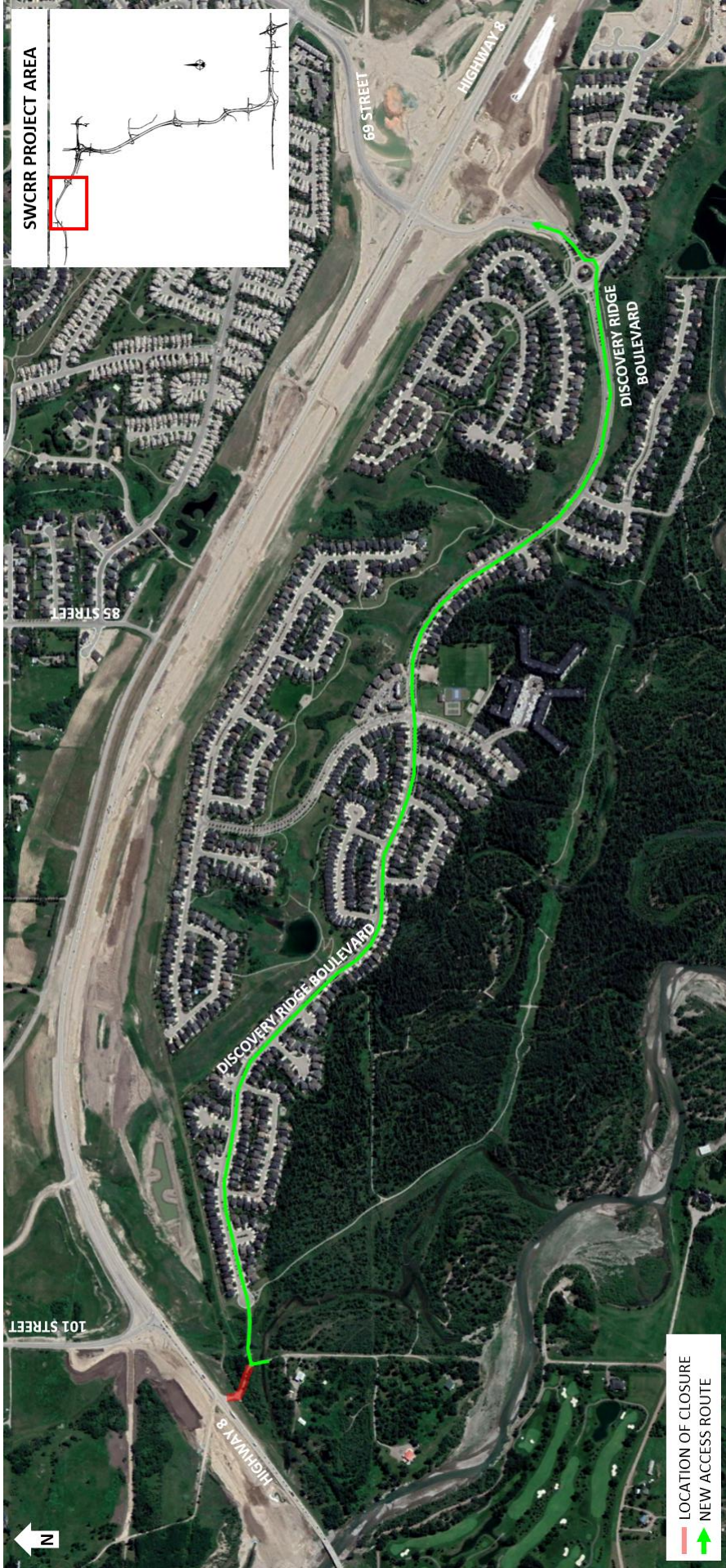

SWCRR PROJECT AREA

LOCATION OF CLOSURE
NEW ACCESS ROUTE