

Southwest Calgary Ring Road

Traffic Advisory

August 16, 2019

Lane Closure on Eastbound Highway 8 at Westhills Way

Location: Eastbound Highway 8 at the future intersection with Westhills Way S.W.

Impacts: Closure of the right eastbound lane on Highway 8

Reason: Placing girders on the new bridge structure

Start date: Tuesday, August 13, 2019

Completion date: Monday, August 19, 2019

Work hours: 9:00 a.m. to 6:00 p.m.

Speed limit: 50 km/h

Other information: N/A

For your safety, please obey all construction signs when travelling through the area. KGL would like to thank you for your patience during this period of construction.

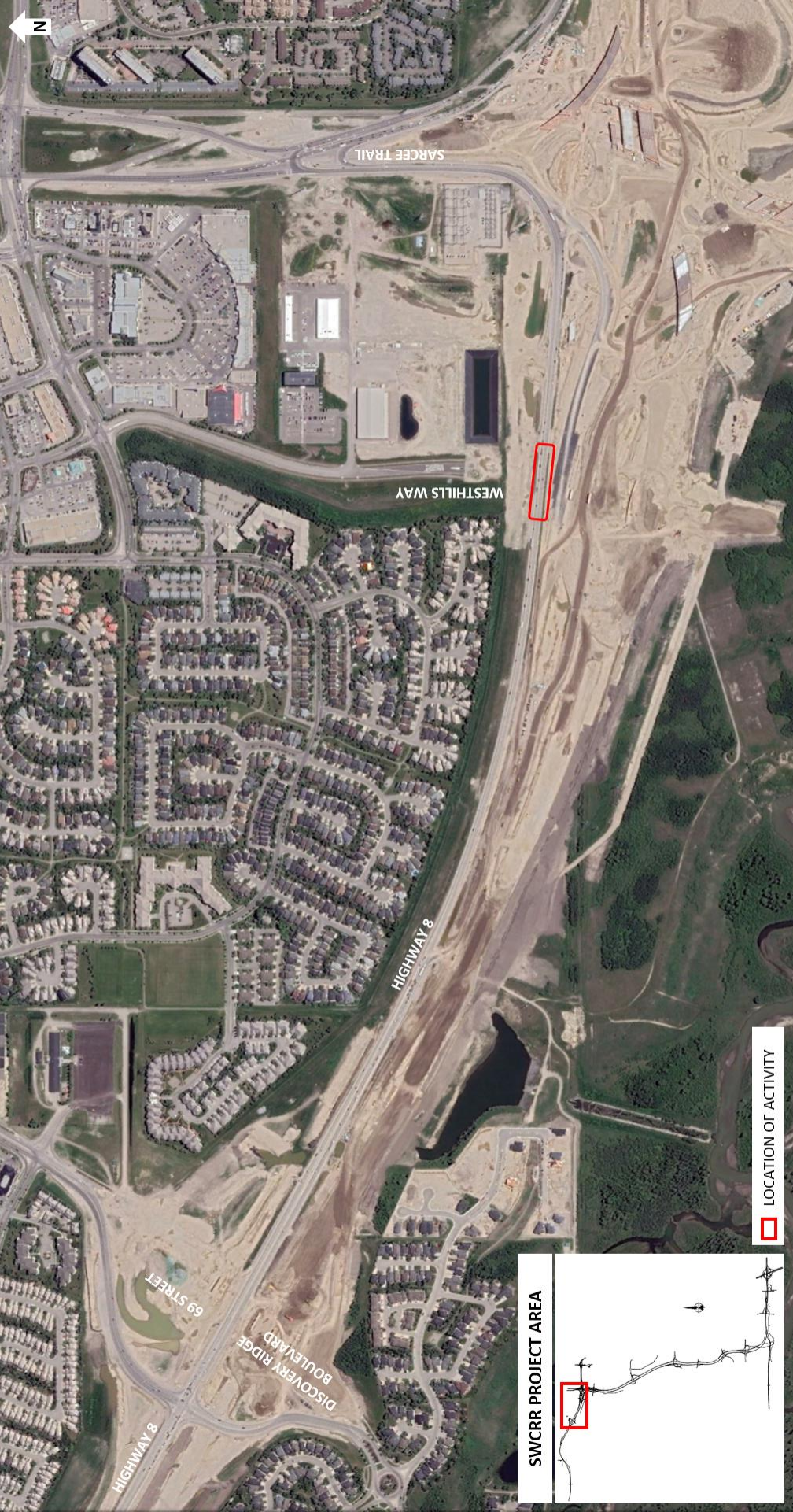

LOCATION OF ACTIVITY