

# Southwest Calgary Ring Road

## Traffic Advisory

May 21, 2019

---

### Single Lane Alternating Traffic on Weaselhead Rd

**Location:** Weaselhead Rd, just South of the Elbow River bridge

**Impacts:**

- Traffic control personnel directing vehicles
- Drainage culvert being installed

**Reason:** Drainage

**Start date:** Wednesday, May 22 2019

**Completion date:** Wednesday, May 22 2019

**Work hours:** 7:00 a.m. to 7:30 p.m.

**Speed limit:** 50 km/h from 60 km/hr (while flaggers are present)

**Other information:** N/A

For your safety, please obey all construction signs and traffic control personnel when travelling through the area.

KGL would like to thank you for your patience during this period of construction.

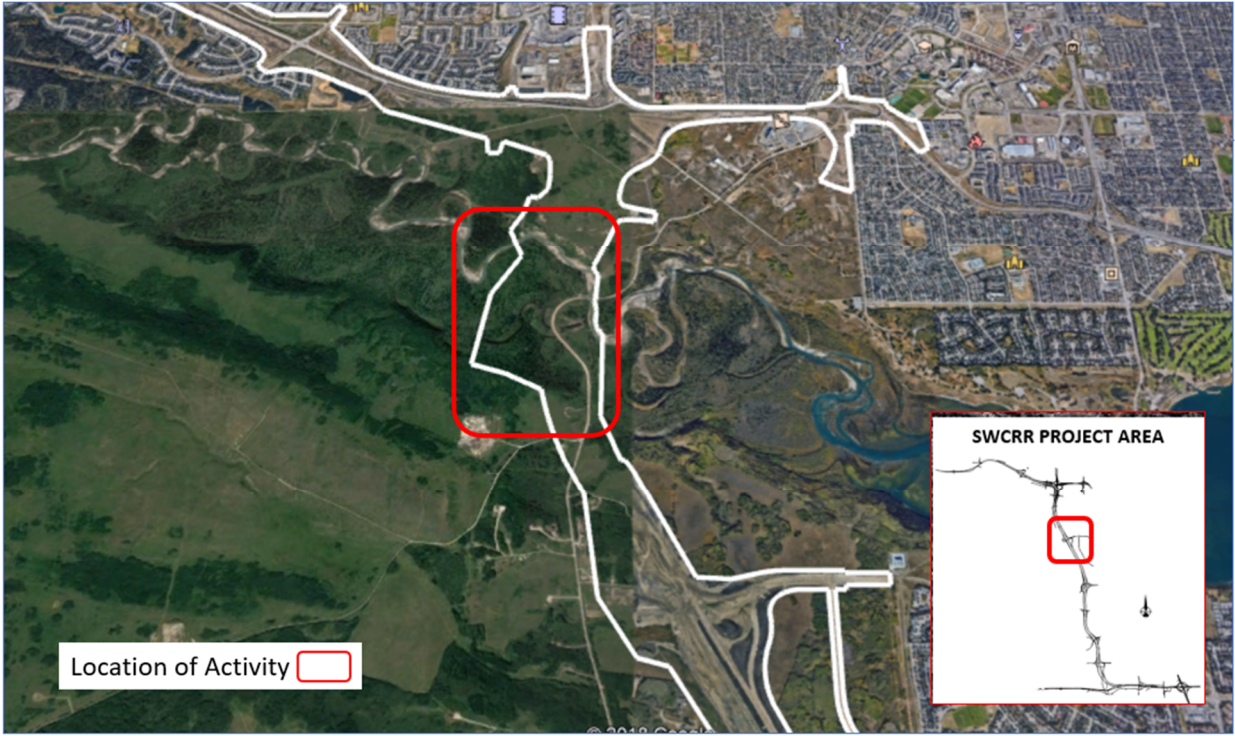

Location of Activity 