

# Southwest Calgary Ring Road

## Traffic Advisory

October 23, 2018

---

### Haul Crossing on Weaselhead Road

**Location:** Weaselhead Road in the Elbow River Valley

**Impacts:**

- Haul equipment crossing Weaselhead Road
- Traffic control personnel directing vehicles

**Reason:** Placing embankment for Elbow River crossing

**Start date:** Wednesday, October 10, 2018

**Completion date:** Friday, December 21, 2018

**Work hours:** 7:00 a.m. to 6:00 p.m.

**Speed reduction:** 50 km/hr from 50 km/hr

**Other information:** N/A

For your safety, please obey all construction signs and traffic control personnel when travelling through the area.

KGL would like to thank you for your patience during this period of construction.

403-212-0565  
info@SWCRRproject.com  
www.SWCRRproject.com



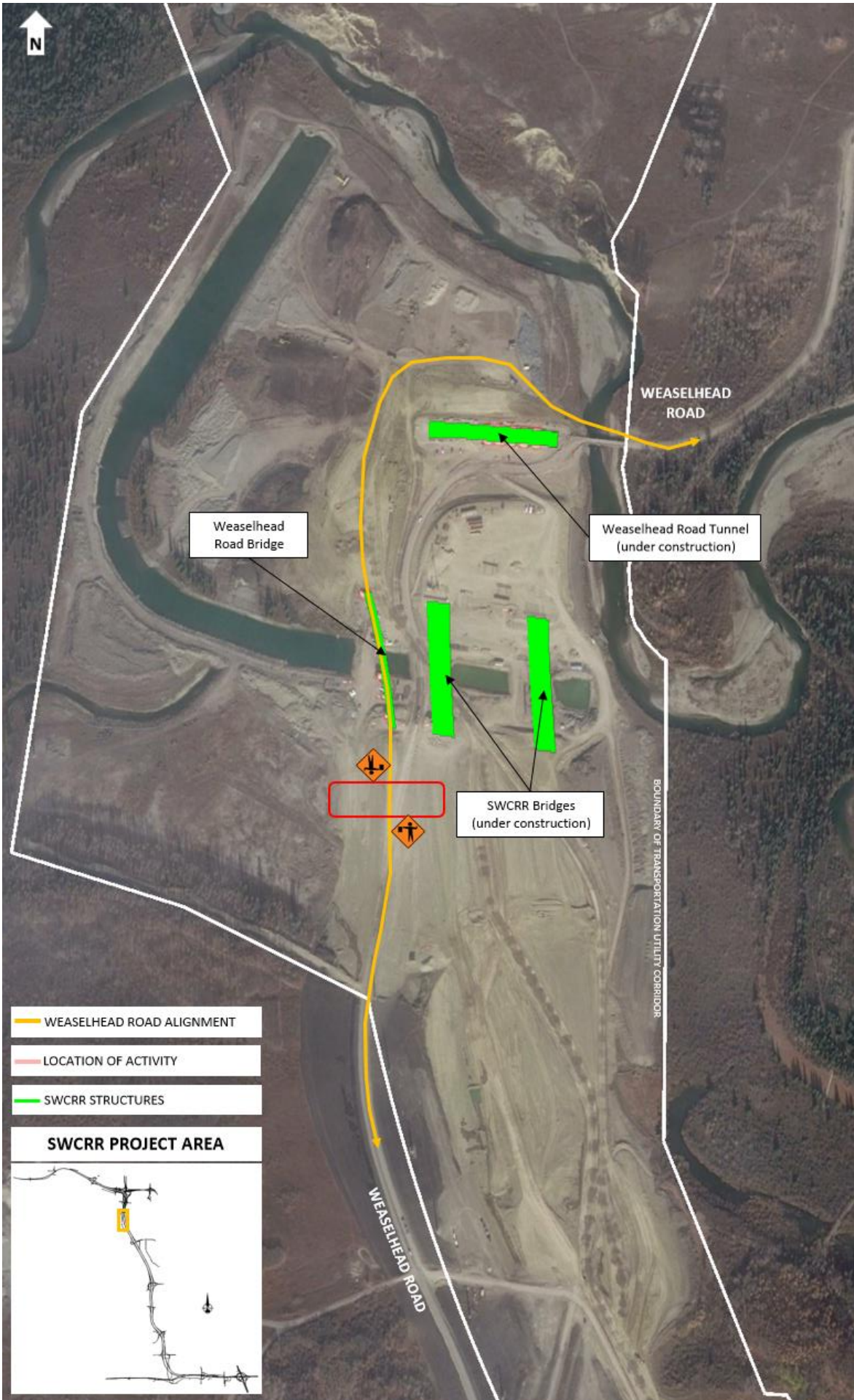

Weaselhead Road Bridge



Weaselhead Road Tunnel (under construction)

SWCRR Bridges (under construction)

WEASELHEAD ROAD

WEASELHEAD ROAD

BOUNDARY OF TRANSPORTATION UTILITY CORRIDOR

-  WEASELHEAD ROAD ALIGNMENT
-  LOCATION OF ACTIVITY
-  SWCRR STRUCTURES

