

Southwest Calgary Ring Road

Traffic Advisory

August 21, 2018

Haul Crossing on Weaselhead Road

Location: Weaselhead Road in the Elbow River Valley

Impacts:

- Haul equipment crossing Weaselhead Road
- Traffic control personnel directing vehicles

Reason: Placing embankment for Elbow River crossing

Start date: Thursday, August 23, 2018

Completion date: Thursday, August 30, 2018

Work hours: 7:00 a.m. to 6:00 p.m.

Speed reduction: 50 km/hr from 50 km/hr

Other information: N/A

For your safety, please obey all construction signs and traffic control personnel when travelling through the area.

KGL would like to thank you for your patience during this period of construction.

403-212-0565
info@SWCRRproject.com
www.SWCRRproject.com



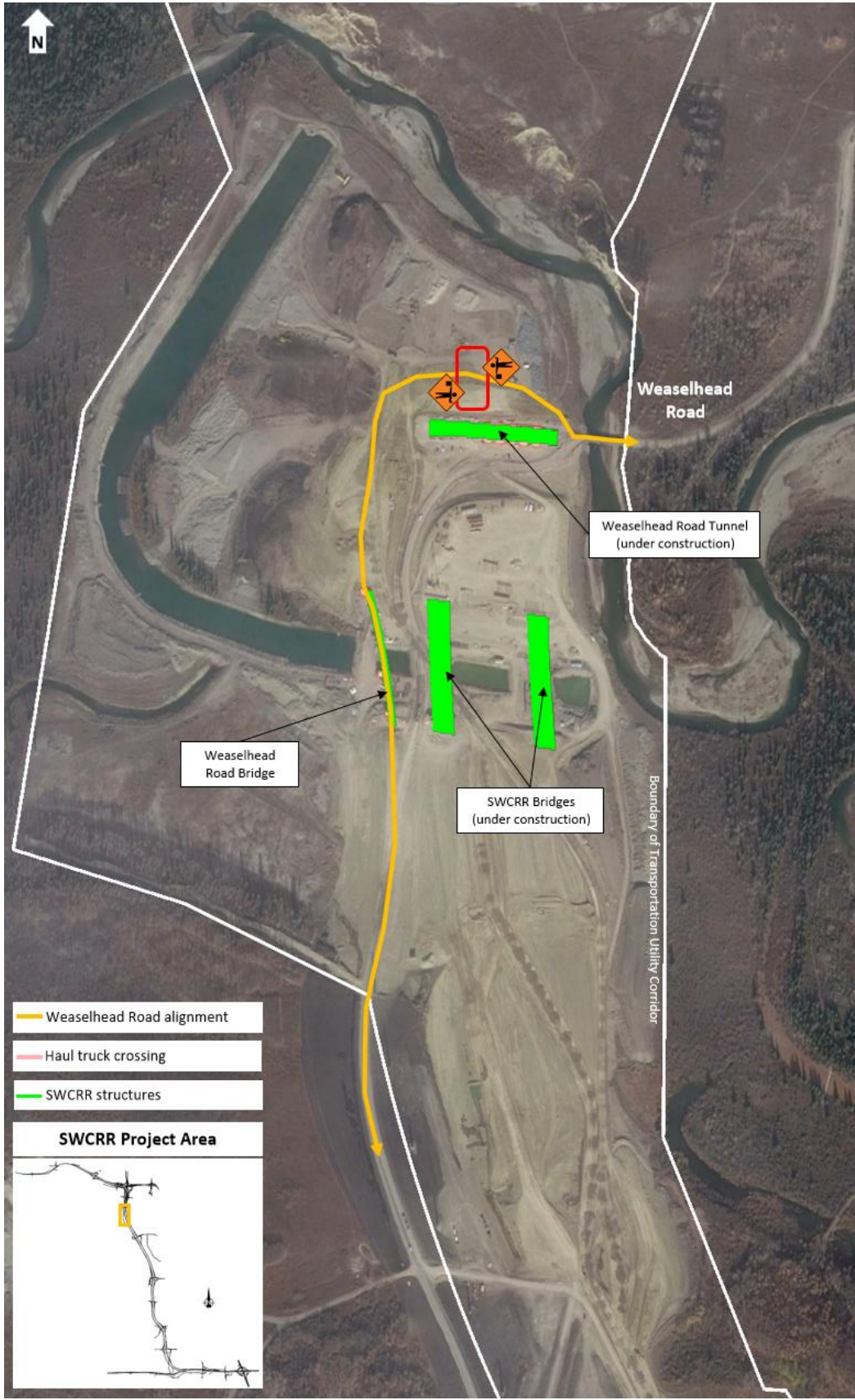

Weaselhead Road

Weaselhead Road Tunnel (under construction)

Weaselhead Road Bridge

SWCRR Bridges (under construction)

Boundary of Transportation Utility Corridor

- Weaselhead Road alignment
- Haul truck crossing
- SWCRR structures

