

Southwest Calgary Ring Road

Traffic Advisory

May 8, 2018

Lane Closure on Westbound Highway 22X at Macleod Trail

Location: Westbound Highway 22X (Spruce Meadows Trail) at the interchange with Macleod Trail S.E.

Impact: Temporary closure of the right westbound lane for approximately 150 metres

Reason: Repair of construction wall supports

Start date: Thursday, May 10, 2018

Completion date: Friday, May 11, 2018

Work hours: 9:00 a.m. to 3:00 p.m. on both days

Speed reduction: 50 km/hr from 70 km/hr

Other information: N/A

For your safety, please obey all construction signs and traffic control personnel when travelling through the area.

KGL would like to thank you for your cooperation during this period of construction.

403-212-0565
info@SWCRRproject.com
www.SWCRRproject.com



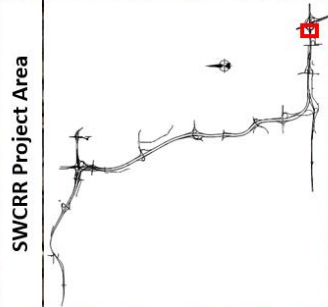
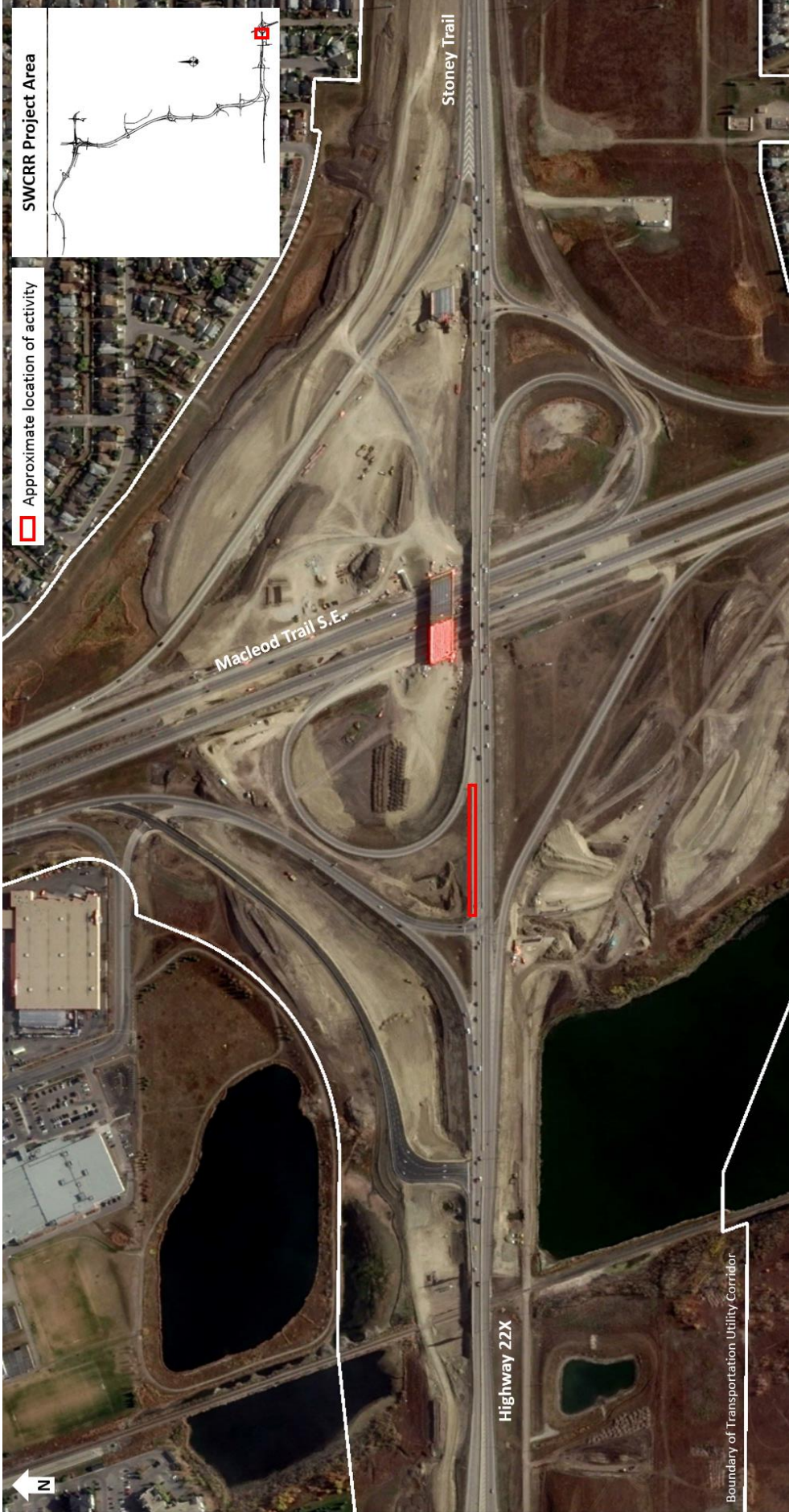

Approximate location of activity

SWCRR Project Area



Boundary of Transportation Utility Corridor