

Southwest Calgary Ring Road

Traffic Advisory

March 14, 2018

Lane Closures at Highway 22X and Macleod Trail S.E.

Location: Intersection where the ramp from southbound Macleod Trail S.E. meets Highway 22X

Impacts:

- Temporary closure of the right lane on southbound Macleod Trail
- Temporary closure of the right lane on westbound Highway 22X
- Temporary closure of the right lane on eastbound Highway 22X

Reason: Adjustments to traffic signals

Start date: Monday, March 19, 2018

Completion date: Tuesday, March 20, 2018

Work hours: 9:00 a.m. to 3:00 p.m. on both days

Speed reduction: 50 km/hr from 70 km/hr

Other information: Access in all directions will be maintained at the intersection

For your safety, please obey all construction signs and traffic control personnel when travelling through the area.

KGL would like to thank you for your cooperation during this period of construction.

403-212-0565
info@SWCRRproject.com
www.SWCRRproject.com



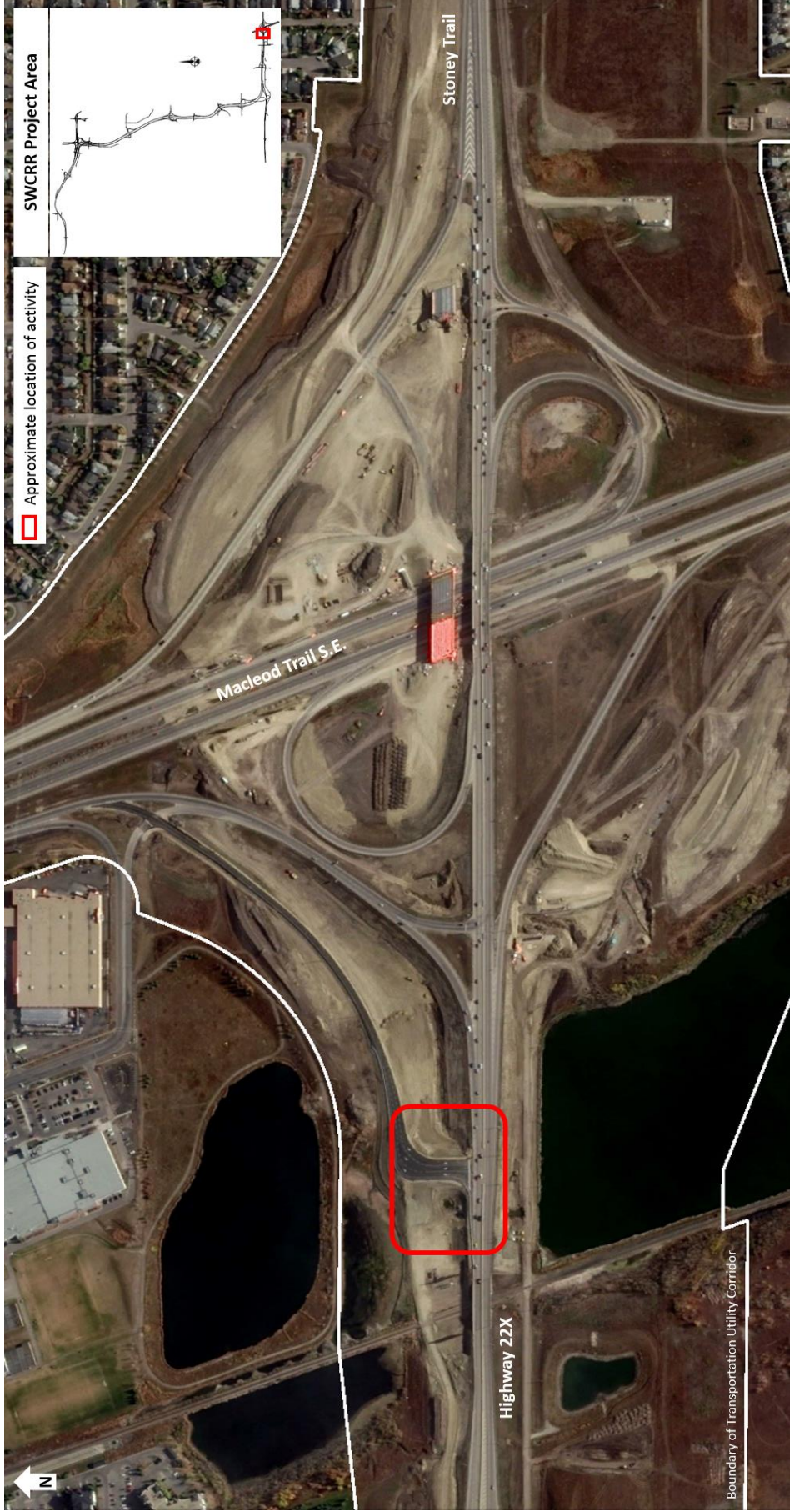

SWCRR Project Area

Approximate location of activity

Macleod Trail S.E.

Stoney Trail

Highway 22X

Boundary of Transportation Utility Corridor

N