

Southwest Calgary Ring Road

Traffic Advisory

October 19, 2017

Realignment of Weaselhead Road

Location: Weaselhead Road by the Elbow River bridge

Impact: Realignment of traffic from the current road to a new road constructed further to the north

Reason: Realignment of traffic around construction for road and tunnel

Implementation date: Week of October 23, 2017

Speed reduction: 50 km/hr from 60 km/hr

Other information: N/A

For your safety, please obey all construction signs and traffic control personnel when travelling through the area.

KGL would like to thank you for your cooperation during this period of construction.

403-212-0565
info@SWCRRproject.com
www.SWCRRproject.com



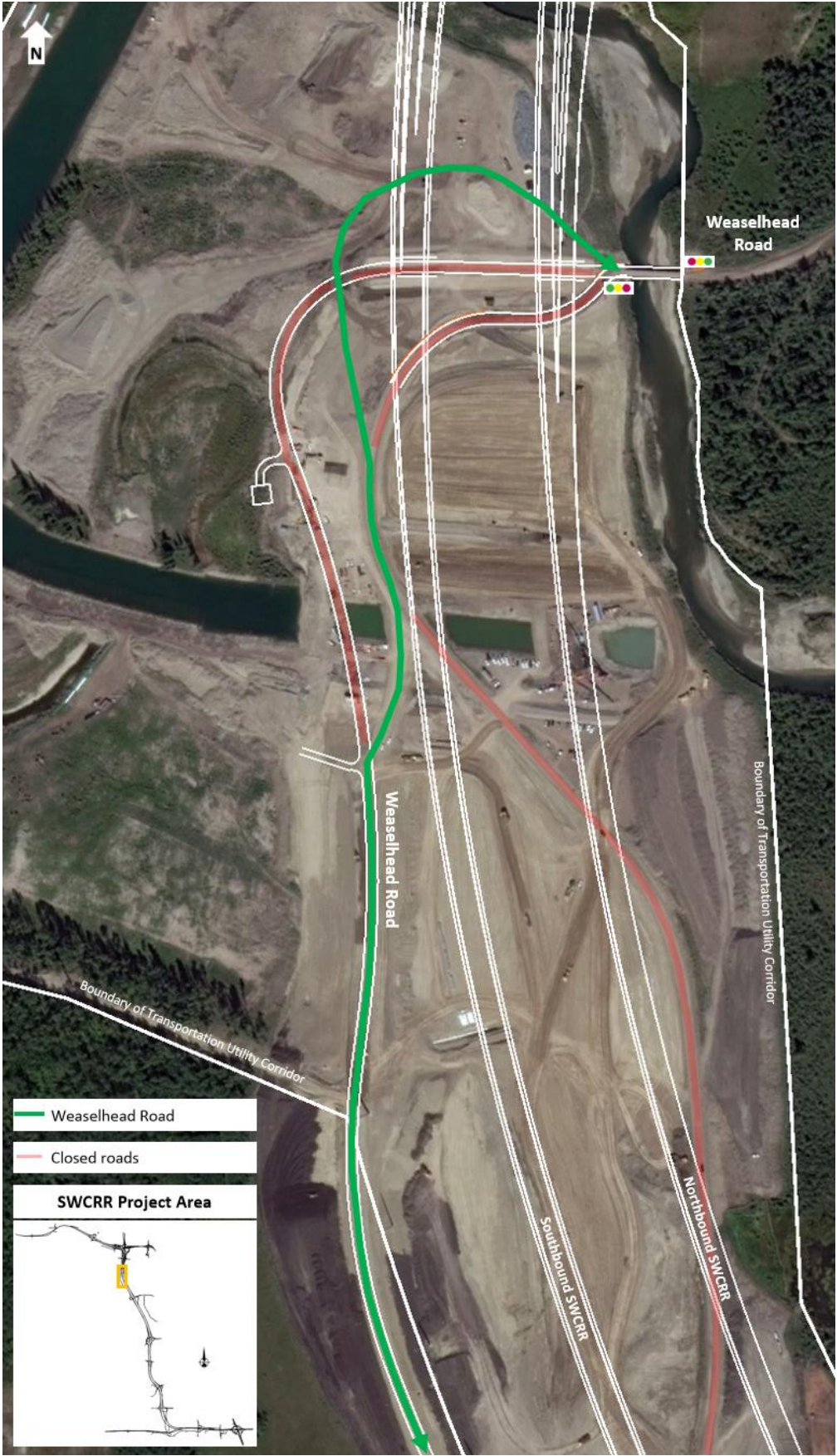

Weaselhead Road

Weaselhead Road

Boundary of Transportation Utility Corridor

Boundary of Transportation Utility Corridor

Weaselhead Road

Closed roads

SWCRR Project Area

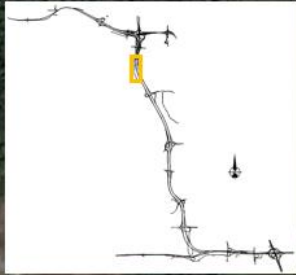

Southpond SMCRR

Northpond SMCRR