

Southwest Calgary Ring Road

Construction & Traffic Advisory

November 30, 2016

KGL Office, Parking Lot & Equipment Yard

Activity and Location: As preliminary construction continues for the Southwest Calgary Ring Road, KGL Constructors is building a new project site office, parking lot and equipment yard. This will be located within the transportation / utility corridor (TUC), adjacent to Bullhead Road and just north of the Tsuut'ina Nation Administration Building.

Construction is expected to start at the beginning of December 2016 and will include the following activities:

- Installing a one-story trailer complex that will be used as KGL's project site office
- Clearing and grading activities for the new parking lots and equipment yard
- Building a new access road to the project site office and equipment yard
- New pedestrians crossing between the KGL parking lot and overflow parking lot across Bullhead Road
- There will be some traffic management closures in the area, but Bullhead Road will remain open

Please note, the KGL project site office, parking lot and equipment yard will result in an increase in truck, equipment and personnel traffic within this area for the duration of construction. KGL would also like to remind all members of the public that only authorized construction personnel are permitted within the TUC area.

Scheduled Implementation Date: Early December 2016

Scheduled Completion Date: March 2017 – weather permitting

Hours of Work: Monday to Saturday from 7:00 a.m. to 10:00 p.m., and Sunday and statutory holidays from 9:00 a.m. to 10:00 p.m.

For your safety, please obey all construction signs and traffic control personnel when travelling through the area.

KGL would like to thank you for your cooperation during this period of construction.

If you have any questions or would like to sign up for SWCRR updates, please contact our 24/7 phone: 403-212-0565

Email: info@SWCRRproject.com
Website: www.SWCRRproject.com



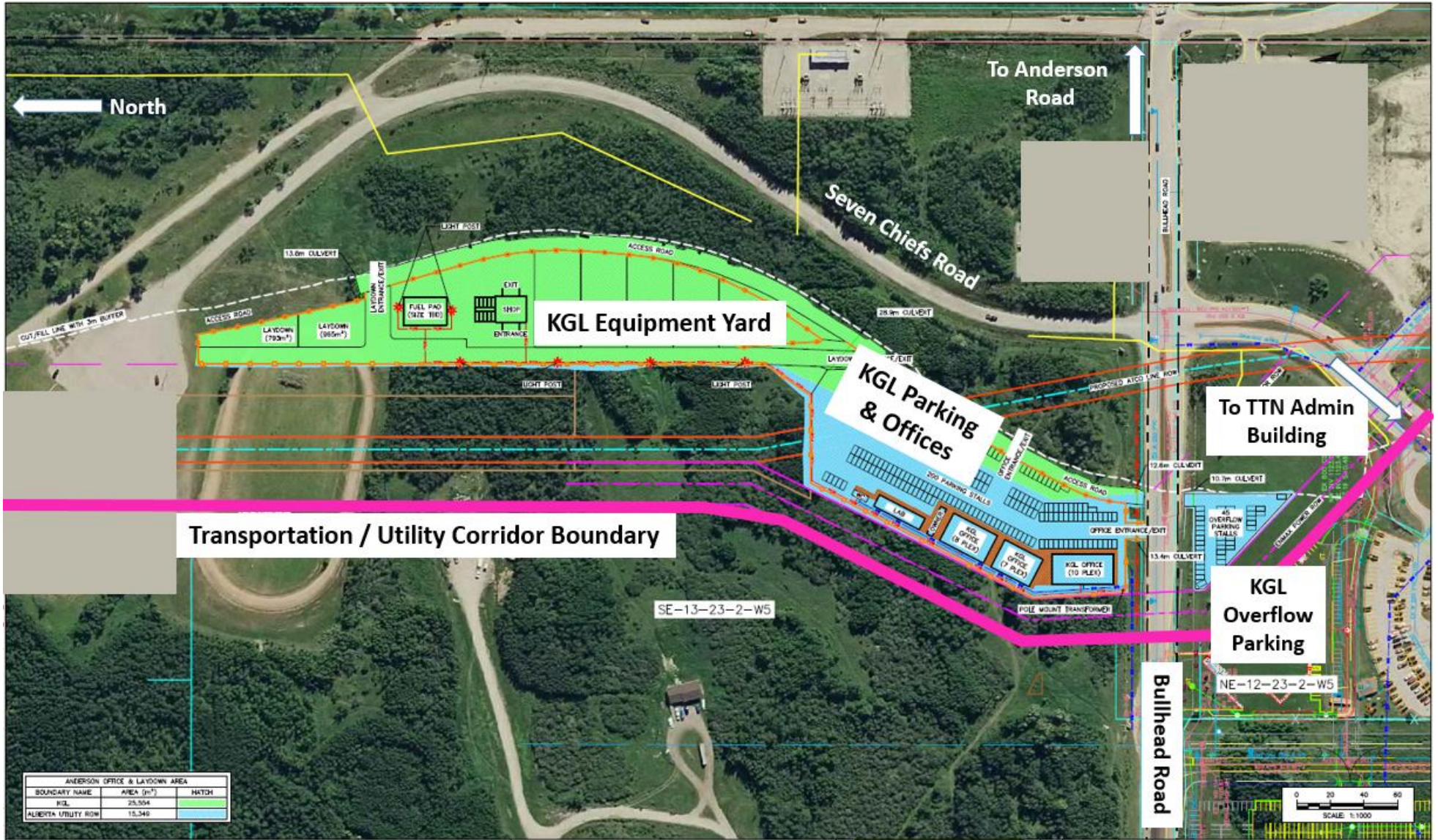

North

To Anderson Road

Seven Chiefs Road

KGL Equipment Yard

KGL Parking & Offices

To TTN Admin Building

Transportation / Utility Corridor Boundary

KGL Overflow Parking

SE-13-23-2-W5

NE-12-23-2-W5

Bullhead Road

