

Southwest Calgary Ring Road

Traffic Advisory

January 22, 2019

Lane Closure on southbound Macleod Trail at Highway 22X

Location: Southbound Macleod Trail S.E. approaching the interchange with Highway 22X

Impact: Closure of the right southbound lane of Macleod Trail for approximately three kilometres

Reason: Bridge demolition and girder erection

Start date: Saturday, January 26, 2019, at 7:00 a.m.

Completion date: Monday, January 28, 2019, at 6:00 a.m.

Work hours: 24-hours a day until completion

Speed limit: 50 km/h from 70 km/h

Other information:

- Additional significant traffic impacts are expected in this area over the upcoming period
- Drivers are encouraged to consider alternate routes

For your safety, please obey all construction signs when travelling through the area. KGL would like to thank you for your patience during this period of construction.

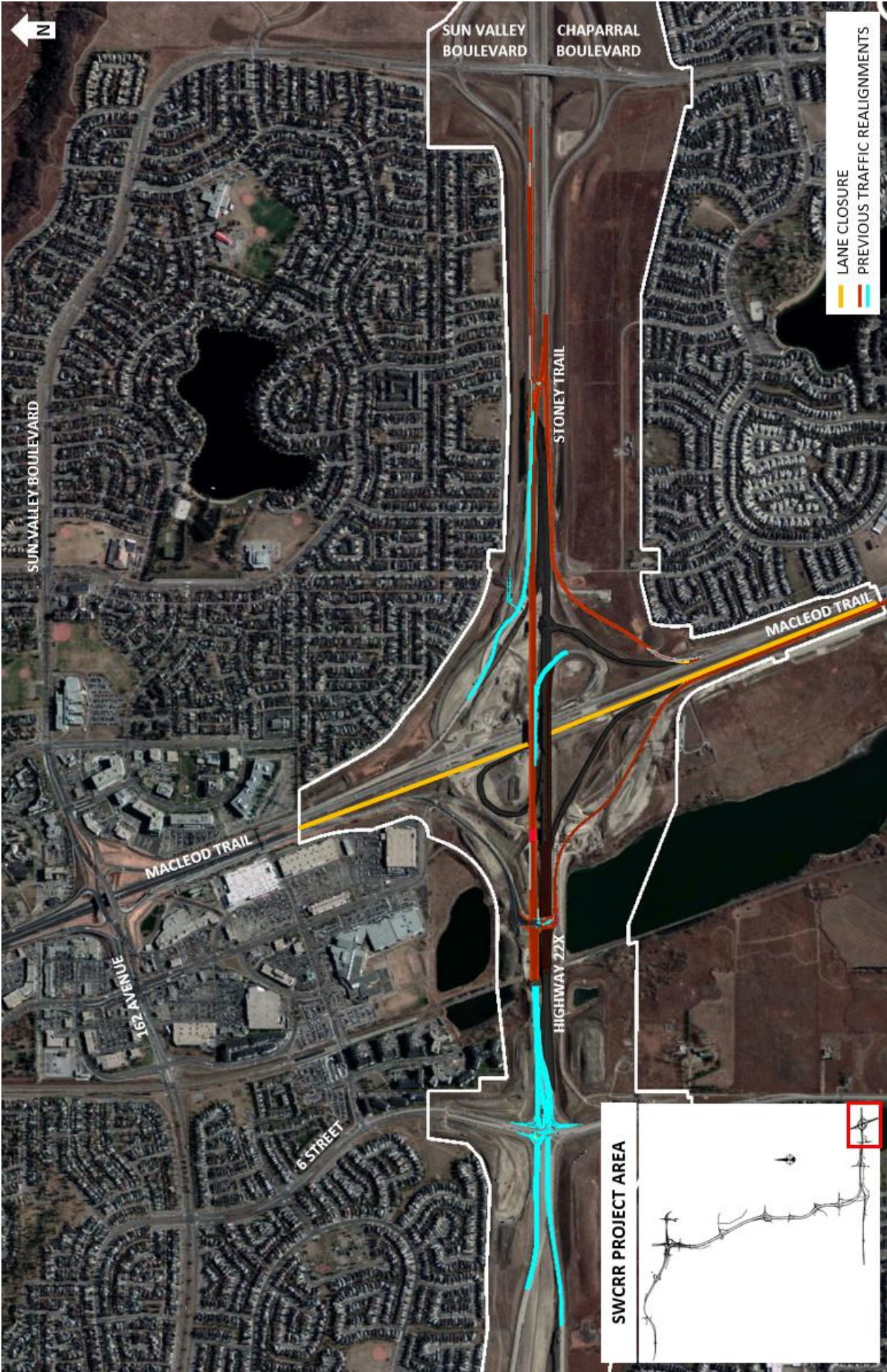

SUN VALLEY BOULEVARD
CHAPARRAL BOULEVARD

LANE CLOSURE
PREVIOUS TRAFFIC REALIGNMENTS

SUN VALLEY BOULEVARD

STONEY TRAIL

MACLEOD TRAIL

MACLEOD TRAIL

169 AVENUE

HIGHWAY 22X

6 STREET

SWCRR PROJECT AREA

