

Southwest Calgary Ring Road

Traffic Advisory

Week of April 23, 2018

Lane Closure on Northbound Macleod Trail at Highway 22X

Location: Northbound Macleod Trail S.E. at the Highway 22X bridges

Impact: During the week of April 23, 2018, expect a temporary closure of the left northbound lane for approximately 300 metres for 1 day.

Reason: Bridge construction (pouring of concrete columns)

Start date: Week of April 23 2018

Completion date: Week of April 23, 2018

Work hours: 9:00 a.m. to 3:00 p.m.

Speed reduction: 50 km/hr from 70 km/hr

Other information: N/A

For your safety, please obey all construction signs and traffic control personnel when travelling through the area.

KGL would like to thank you for your cooperation during this period of construction.

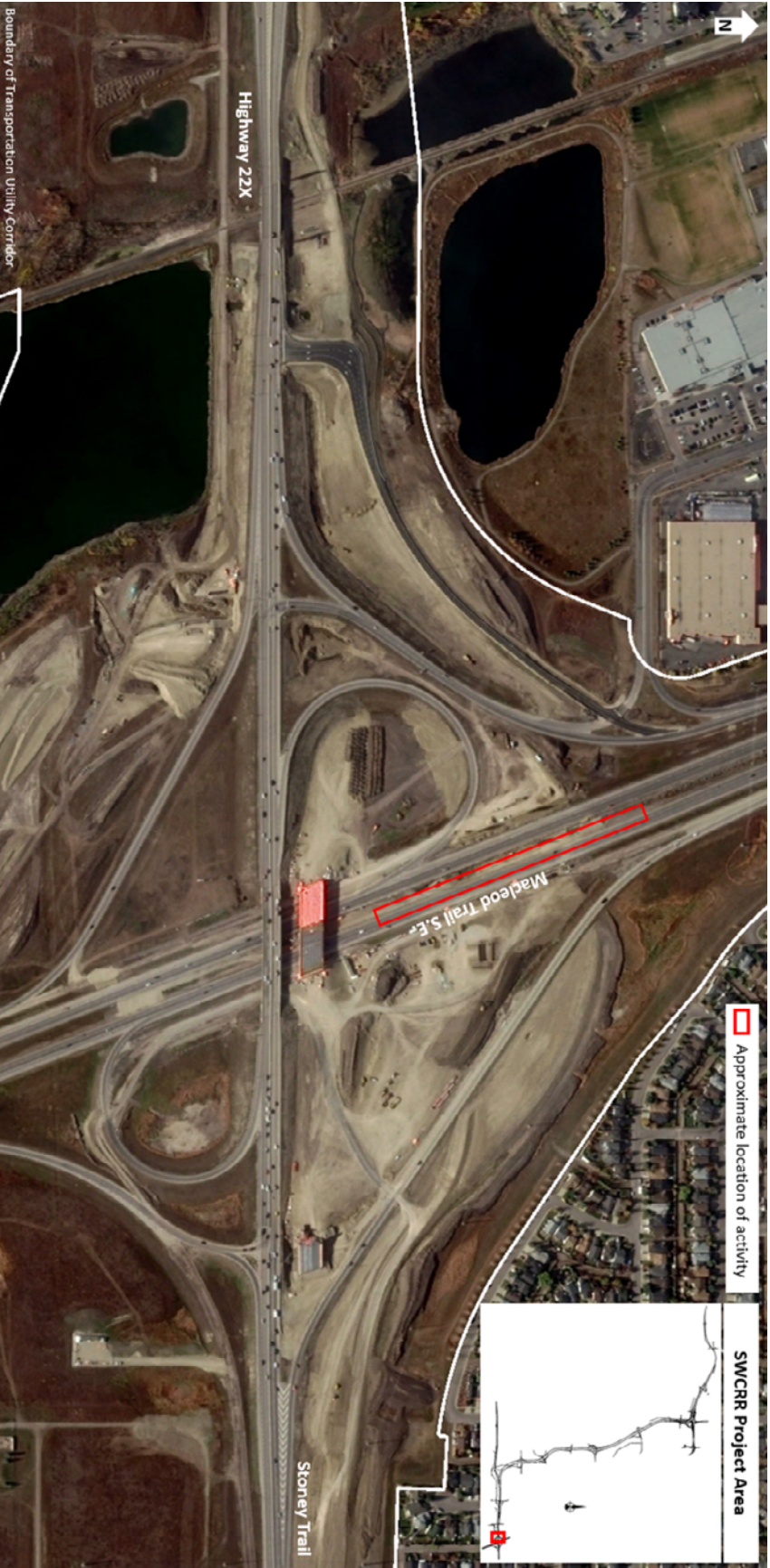

N

Highway 22X

Maledon Trail S.E.

Stonery Trail

Boundary of Transportation Utility Corridor

Approximate location of activity

SWCRR Project Area