

# Southwest Calgary Ring Road

## Traffic Advisory

April 19, 2018

---

### **Lane Closure on Southbound Macleod Trail at Highway 22X**

**Location:** Southbound Macleod Trail S.E. at the Highway 22X bridges

**Impact:** Temporary closure of the left southbound lane for approximately 300 metres

**Reason:** Bridge construction (pouring of concrete columns)

**Start date:** Thursday, April 19 & Friday, April 20 2018

**Completion date:** Friday, April 20, 2018

**Work hours:** 9:00 a.m. to 3:00 p.m.

**Speed reduction:** 50 km/hr from 70 km/hr

**Other information:** N/A

For your safety, please obey all construction signs and traffic control personnel when travelling through the area.

KGL would like to thank you for your cooperation during this period of construction.

403-212-0565  
info@SWCRRproject.com  
www.SWCRRproject.com



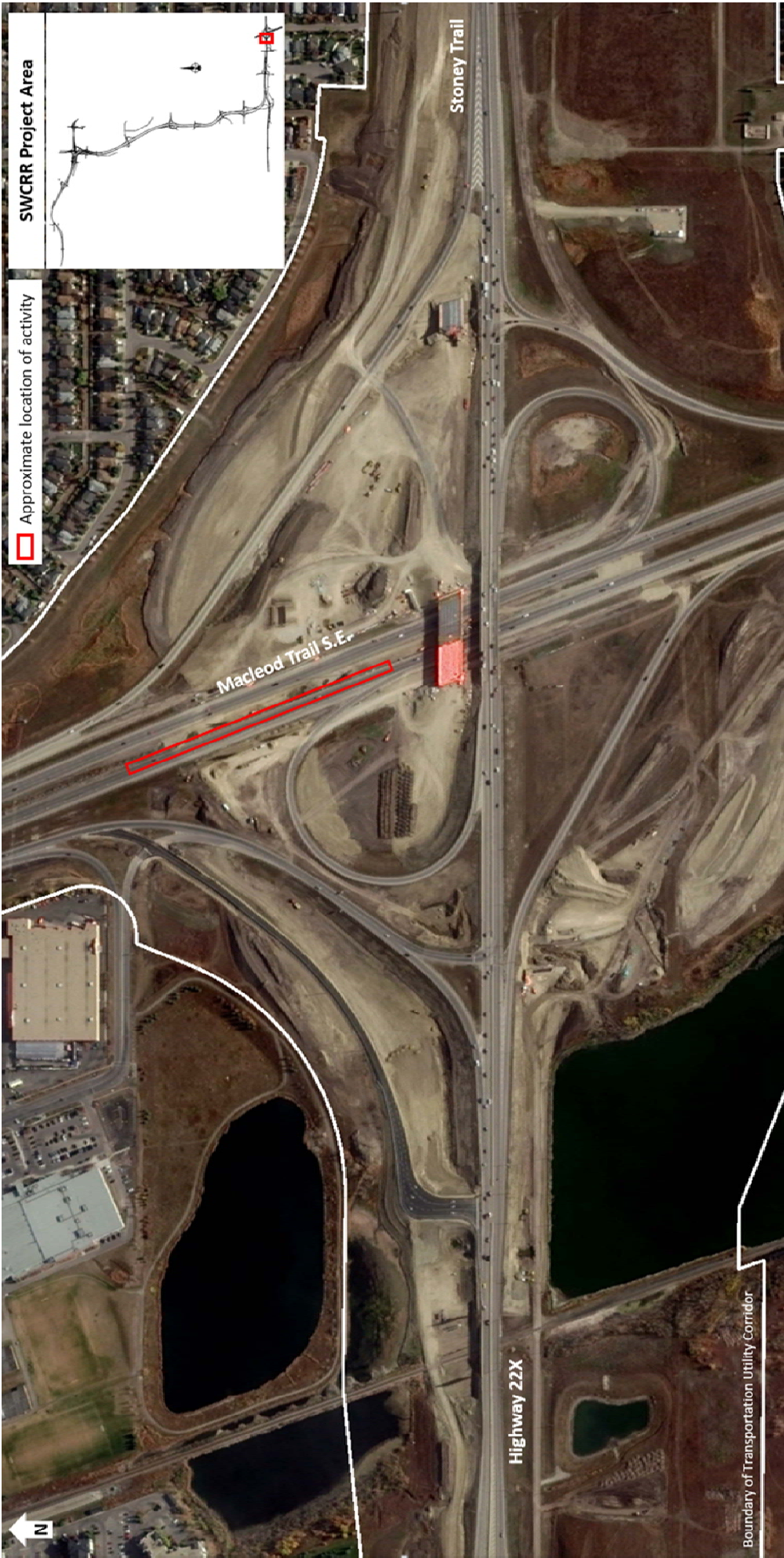

SWCRR Project Area

Approximate location of activity

Boundary of Transportation Utility Corridor