

Southwest Calgary Ring Road

Traffic Advisory

October 29, 2018

Haul Truck Crossing on James McKeivitt Road

Location: James McKeivitt Road S.W. in the median of eastbound and westbound Highway 22X (north of Spruce Meadows Way)

Impacts: Haul trucks crossing James McKeivitt Road resulting in periodic stoppages of traffic

Reason: Moving material for bridge and road construction

Start date: Wednesday, August 1, 2018

Completion date: Friday, November 30, 2018

Work hours: 7:00 a.m. to 6:00 p.m.

Speed limit: 50 km/h

Other information: Traffic control personnel will be on site to direct vehicles

For your safety, please obey all construction signs and traffic control personnel when travelling through the area.

KGL would like to thank you for your cooperation during this period of construction.

403-212-0565
info@SWCRRproject.com
www.SWCRRproject.com



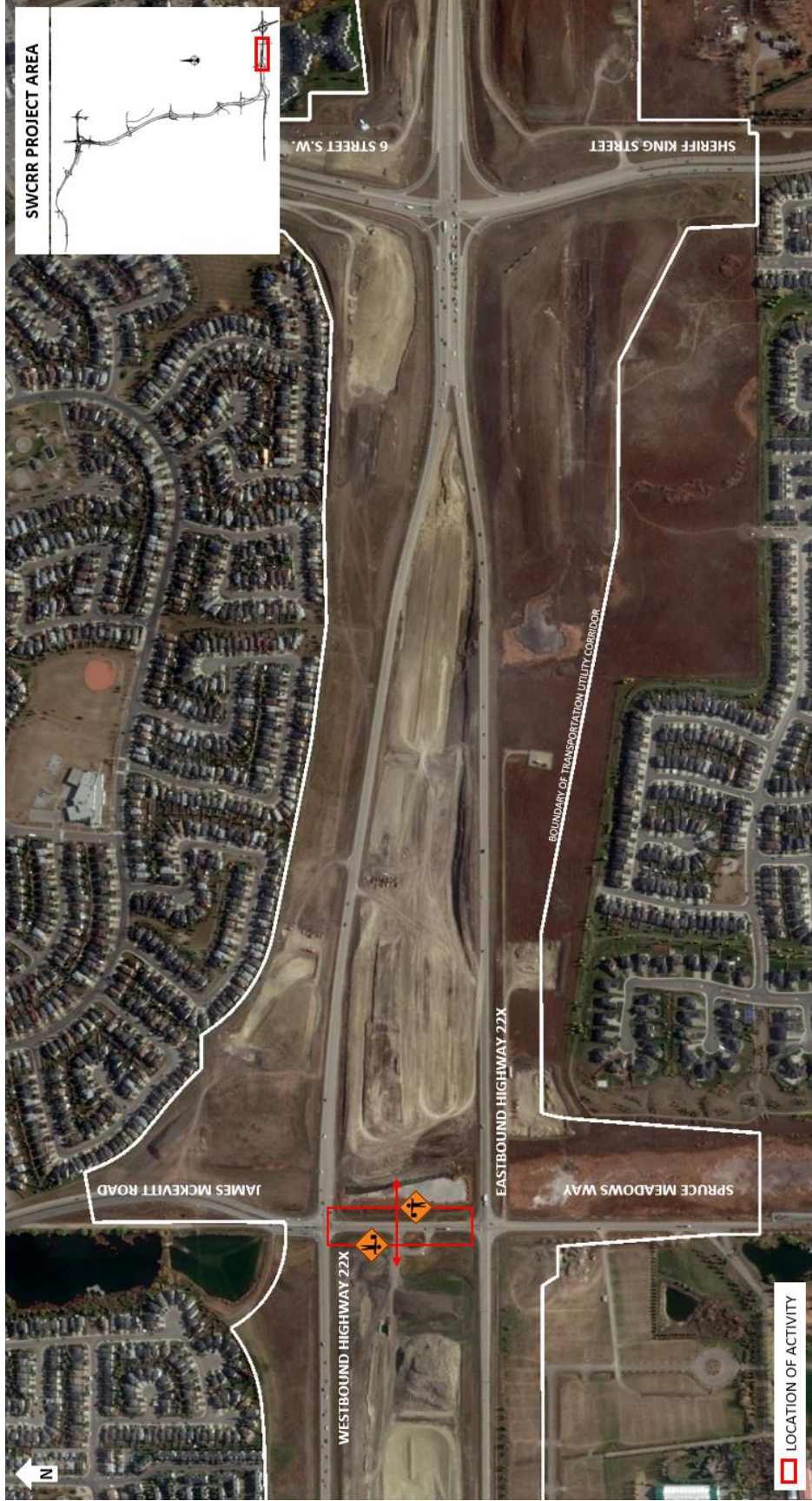

SWCRR PROJECT AREA

LOCATION OF ACTIVITY