

# Southwest Calgary Ring Road

## Traffic Advisory

November 8, 2018

---

### Lane Closure on westbound Highway 8 at 69 Street

**Location:** Westbound Highway 8 at the closed intersection with 69 Street S.W.

**Impact:** Closure of the right westbound lane for approximately 350 metres

**Reason:** Milling former turning lanes

**Start date:** Saturday, November 10, 2018

**Completion date:** Saturday, November 10, 2018

**Work hours:** 7:00 a.m. to 6:00 p.m.

**Speed limit:** 50 km/h from 60 km/h

**Other information:** N/A

For your safety, please obey all construction signs and traffic control personnel when travelling through the area.

KGL would like to thank you for your patience during this period of construction.

403-212-0565  
info@SWCRRproject.com  
www.SWCRRproject.com



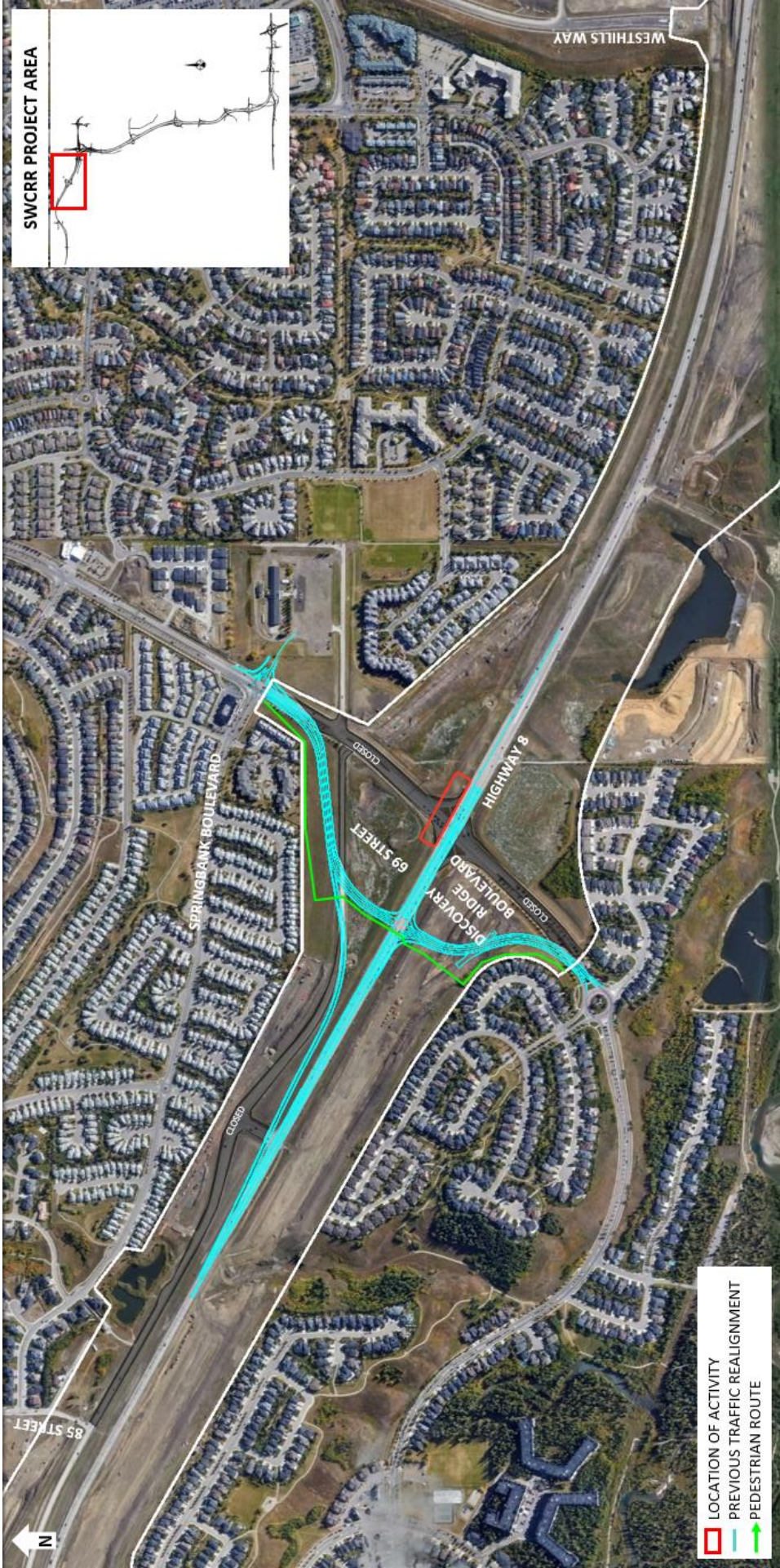

SWCRR PROJECT AREA

- LOCATION OF ACTIVITY
- PREVIOUS TRAFFIC REALIGNMENT
- PEDESTRIAN ROUTE

