

Southwest Calgary Ring Road

Traffic Advisory

July 21, 2018

Lane Closures on Fish Creek Boulevard

Location: Fish Creek Boulevard between 146 Avenue and Evercreek Bluffs Gate / Everridge Drive S.W.

Impacts:

- Friday, July 20 – temporary closure of the right eastbound lane for approximately 135 metres
- Monday, July 23 – temporary closure of the left westbound lane for approximately 135 metres
- Friday, July 27 – temporary closure of the left westbound lane for approximately 135 metres

Reason: Installation of temporary traffic signals for upcoming detour

Work hours: 9:00 a.m. to 3:00 p.m.

Speed reduction: 50 km/hr from 50 km/hr

Other information: N/A

For your safety, please obey all construction signs and traffic control personnel when travelling through the area.

KGL would like to thank you for your patience during this period of construction.

403-212-0565
info@SWCRRproject.com
www.SWCRRproject.com



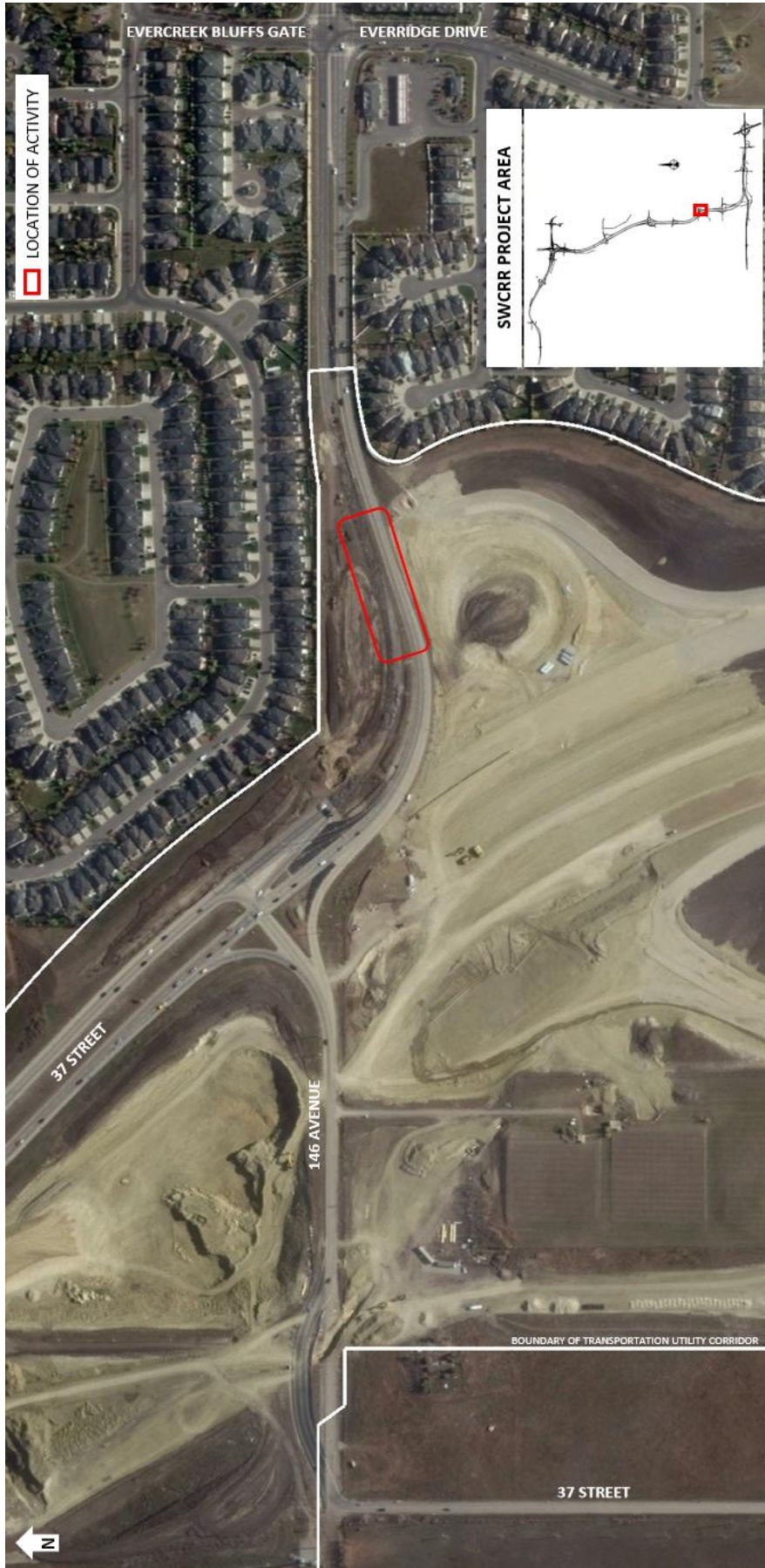

EVERCREEK BLUFFS GATE

EVERRIDGE DRIVE

LOCATION OF ACTIVITY

SWCRR PROJECT AREA

37 STREET

146 AVENUE

BOUNDARY OF TRANSPORTATION UTILITY CORRIDOR

37 STREET

