

# Southwest Calgary Ring Road

## Traffic Advisory

June 21, 2018

---

### Lane Closures on Fish Creek Boulevard

**Location:** Fish Creek Boulevard between 146 Avenue and Evercreek Bluffs Gate / Everridge Drive S.W.

**Impacts:**

- Temporary closure of the westbound lanes of Fish Creek Boulevard
- Eastbound and westbound traffic to share the eastbound lanes of Fish Creek Boulevard

**Reason:** Surveying and then milling and paving Fish Creek Boulevard

**Start date:** Monday, June 25, 2018

**Completion date:** Monday, June 25, 2018

**Work hours:** 7:00 a.m. to 3:00 p.m.

**Speed reduction:** 50 km/hr from 50 km/hr

**Other information:** N/A

For your safety, please obey all construction signs and traffic control personnel when travelling through the area.

KGL would like to thank you for your patience during this period of construction.

403-212-0565  
info@SWCRRproject.com  
www.SWCRRproject.com



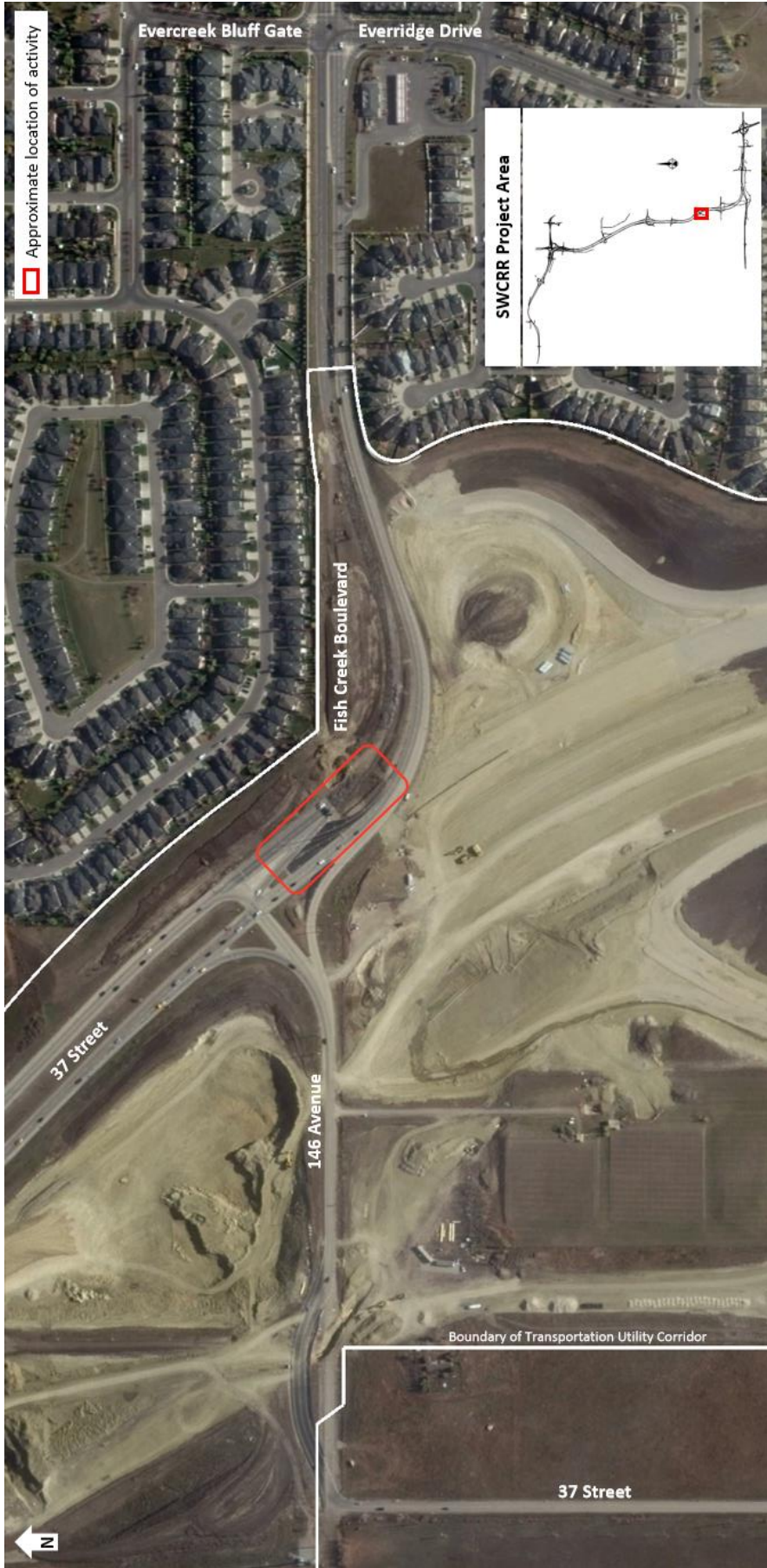

Approximate location of activity

Evercreek Bluff Gate

Everridge Drive

SWCRR Project Area

Fish Creek Boulevard

37 Street

146 Avenue

Boundary of Transportation Utility Corridor

37 Street

