

Southwest Calgary Ring Road

Traffic Advisory

October 10, 2017

Lane Closures on Highway 22X near Macleod Trail

Location: Eastbound and westbound Highway 22X between 6 Street S.W. and Macleod Trail S.E.

Impact: Closure of the left eastbound and left westbound lanes for approximately 100 metres

Reason: Stringing electrical lines

Start date: Thursday, October 12, 2017

Completion date: Friday, October 13, 2017

Work hours: 10:00 p.m. to 6:00 a.m. (one night shift)

Speed reduction: 50 km/hr from 70 km/hr

Other information: N/A

For your safety, please obey all construction signs and traffic control personnel when travelling through the area.

KGL would like to thank you for your cooperation during this period of construction.

**If you have any questions or would like to sign up for SWCRR updates, please contact our
24/7 phone: 403-212-0565**

info@SWCRRproject.com
www.SWCRRproject.com



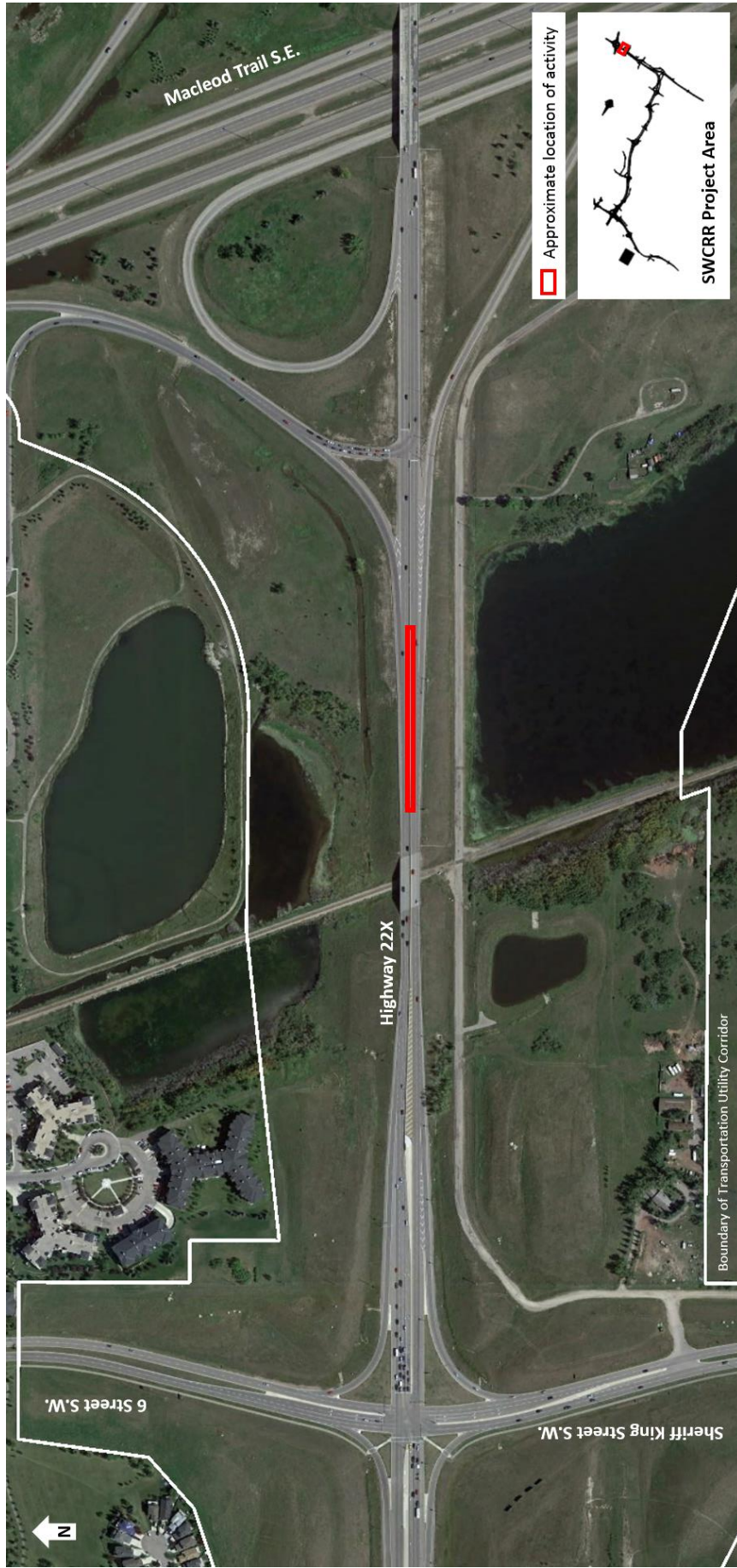

Approximate location of activity



SWCRR Project Area

Boundary of Transportation Utility Corridor